

VARSITY

VARSITY
SPIRIT
FASHION
2015



these are the colors that
inspire me—at tryouts, pep rallies,
and every. Friday. night.
they fuel my determination and
fill me with purpose. these colors
unite us—school & community— and
reflect our traditions, achievements,
and pride. these colors deserve
our best, so we make them Varsity.
on the sidelines, at court side,
traveling to camp or competitions—
Varsity's what we wear to represent
our school with total confidence.
details matter, and Varsity gets that—
from practice to performance, at home
or away, game day & every day.
for our colors and our spirit,
our brand is Varsity.



with every
motion &
every voice
**CELEBRATE
SPIRIT**

WHAT'S INSIDE

| | |
|-----|---------------------------------|
| 4 | camp / practice wear |
| 56 | shell tops |
| 108 | motionFLEX® shells & bodyliners |
| 126 | bodyhuggers |
| 128 | skirts / pants |
| 132 | dance |
| 160 | game day |
| 170 | outerwear |
| 196 | shoes |
| 202 | socks |
| 204 | undergear |
| 206 | poms |
| 208 | megs |
| 209 | jewelry |
| 210 | weather gear |
| 211 | bags |
| 214 | bows |
| 218 | lettering |
| 222 | how to order |

LIVE IT. BREATHE IT.

WEAR IT. BE IT.

VARSITY
spirit fashion

CAMP PAK

Save with a Varsity

Varsity has you covered in
1, 2, or 3-day campaks--
the more you buy,
the more you save!

#varsitycampwear

my camp style for

1 day

SAVE

10%

CAMPAK 1: pick 1 outfit

LOOK SHOWN HERE:

1 top, 1 bottom & bra top

IDRLT1501
IDBRA1501
IDSHT1501

my camp style for

2 days

my camp style for

3 days

SAVE

15%

CAMPAK 2: pick 2 outfits

LOOKS SHOWN HERE:

2 tops, 2 bottoms & bra top



TLT
RSTT1
308MF
SHT14PT

T
HTSPMN2
SHT14PT

SAVE

20%

CAMPAK 3: pick 3 outfits

LOOKS SHOWN HERE:

3 tops, 3 bottoms & bra top



IDTA1512
IDSHT

LT
PFCRLT2
IDBRA1401
MFSH13Q

TPM1501
MNOCI
SKPM1501

are you ready
for camp 2015?
'cause we are!
VARSITY
CAMPWEAR
is here to stay &
ready to wear.

hello,
Varsity!



A. LOOSE TANK

IDRLT1501

Select 2-4 initials.

Main Color: shown Royal;

2nd Color: shown Bright Gold.

YS-YL, XS-2XL.

BRA TOP

IDBRA1501

YS-YL, XS-2XL.

SPIRIT SHORT

IDSH1501

YXS-YL, XS-2XL.

COMPRESSION SHORT

IDCS1501

YS-YL, XS-2XL.

A

short story:
also pair with
this short



Choose from **24** sublimation colors:

Black, Bright Gold, Brown, Cardinal, Charcoal Grey,
Columbia Blue, Dark Green, Dark Maroon, Grey,
Hot Pink, Kelly, Maroon, New Teal, Navy, Old Gold, Orange,
Peacock Blue, Purple, Royal, Scarlet, Tennessee Orange,
Texas Orange, Vegas Gold, or White.



Minimum order: 12. For orders of 6-11, add "M" to end of style number and additional price.
For orders of 1-5, add "LM" to end of style number and additional price.



B. MESH TANK IDLT1404
Select 14 characters per line. Main Color: shown Royal; 2nd Color: shown Scarlet.
YS-YL, XS-2XL.
BRA TOP IDBRA1404
YS-YL, XS-2XL.
SPIRIT SHORT IDSHT1404
YXS-YL, XS-2XL.
COMPRESSION SHORT IDCS1404
YS-YL, XS-2XL.



C. MESH TANK IDLT1401
Select 1 or 2 initials and up to 12 characters. Main Color: shown Kelly; 2nd Color: shown Black; 3rd Color: shown White. YS-YL, XS-2XL.
BRA TOP IDBRA1401
YS-YL, XS-2XL.
SPIRIT SHORT IDSHT1401
YXS-YL, XS-2XL.
COMPRESSION SHORT IDCS1401
YS-YL, XS-2XL.

D. LOOSE TANK IDRLT1502
Select 2-4 initials and up to 8 characters per line. Main Color: shown Scarlet; 2nd Color: shown Black. YS-YL, XS-2XL.
BRA TOP IDBRA1502
YS-YL, XS-2XL.
SPIRIT SHORT IDSHT1502
YXS-YL, XS-2XL.
COMPRESSION SHORT IDCS1502
YS-YL, XS-2XL.



short story:
also pair with
this short



B

short story:
also pair with
this short



C

short story:
also pair with
this short



D



Minimum order: 12. For orders of 6-11, add "M" to end of style number and additional price.
For orders of 1-5, add "LM" to end of style number and additional price.

start here:

1

Choose a Racer Back Tank, V-Neck Polo, Short or Skort with your choice of 3 designs

2

Choose your color, as seen on p. 6

3

Choose your mascot (where applicable)

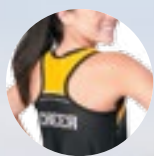

DESIGN #1
racer back
tank & short



A.
TANK
IDTA1512
V-NECK POLO
IDSSC1512
Choose 2-4 initials and
up to 12 characters. YS-
YL, XS-2XL.

SHORT
IDSHT
YXS-YL, XS-2XL.
SKORT
IDSK
YS-YL, XS-2XL.

A



also in
Guy's top
see ur Rep

DESIGN #2
V-neck polo
& skort



B.
TANK
IDTA1411
V-NECK POLO
IDSSC1411
Choose 2-4 initials and
mascot.
YS-YL, XS-2XL.

SHORT
IDSHT1411
YXS-YL, XS-2XL.
SKORT
IDSK1411
YS-YL, XS-2XL.
Choose up to 8
characters.

B

DESIGN #3

V-neck
polo & skort



front & center with your

Varsity



C

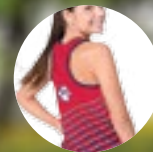

D

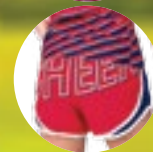

C.
V-NECK POLO
IDSSC1511
Choose 2-4 initials
and mascot.
YS-YL, XS-2XL.

D.
TANK
IDTA1511 Choose
2-4 initials and
mascot.
YS-YL, XS-2XL.

SKORT
IDSK1511
YS-YL, XS-2XL.

SHORT
IDSHT1511
Choose Cheer or
Dance. YXS-YL, XS-2XL.

also in Guy's top
see ur Rep



start here:

1 Choose from 5 styles shown here

all in adult and youth sizes.



Racer Back Tank
IDTAMM
YS-YL, XS-2XL.



V-Neck Polo
IDSSCMM
YS-YL, XS-2XL.



Dress
IDDDMM
YS-YL, XS-2XL.



Skort
IDSKMM
YS-YL, XS-2XL.
Also available
without design.



Short
IDSHMM
YS-YL, XS-2XL.
Also available
without design.

2 Choose from 3 sublimated designs

Featured here is #1521 – turn the page to see other design options! All in your choice of colors from p. 6.

3 How to order

Add design number to garment prefix. Minimum order: 12. For orders of 6-11, add "M" to end of style number and additional price. For orders of 1-5, add "LM" to end of style number and additional price.

ABC >>

insta-style
take a camp selfie
in your fave
varsity campwear!



A





INSTANT DANCE

guy-style

don't worry, we've got
you covered, too!



left to right:
**A. V-NECK
POLO**
IDSSCMM1521
Choose mascot from
p. 8 and 2-4 initials.
SKORT
IDSKMM1521



B. DRESS
IDDDMM1521
Choose mascot from
p. 8 and 2-4 initials.



**C. RACER BACK
TANK**
IDTAMM1521
Choose mascot from
p. 8 and 2-4 initials.
SHORT
IDSHMM



D. GUY'S SHIRT
IDGSM1521
Choose mascot from p. 8
and 2-4 initials. XS-3XL.
GUY'S SHORT
IDGSHMM
XS-3XL.



totally sublime.



A. TANK
IDTAMM1522
Choose mascot
from p. 8 and
2-4 initials.
SHORT
IDSHMM

B. DRESS
IDDMM1522
Choose mascot
from p. 8 and
2-4 initials.

**C. V-NECK
POLO**
IDSSCMM1522
Choose mascot
from
p. 8 and 2-4 initials.
SKORT
IDSKMM



is for standout



*totally
you.*

also in
Men's top
see ur Rep

D. TANK
IDTAMM1423
Choose mascot
from p. 8 and up
to 12 characters.
SHORT
IDSHMM1423

**E. V-NECK
POLO**
IDSSCMM1423
Choose mascot
from p. 8 and up
to 12 characters.
SKORT
IDSKMM1423

F. DRESS
IDDM1423
Choose mascot
from p. 8 and up
to 12 characters.



start here:

1 Choose your tee or tank



MUSCLE TANK MTA
Black, Neon Yellow, Oxford Grey, or White. YS-YL, XS-2XL.



T-SHIRT T
Black, Heather, Neon Orange, Neon Pink, Neon Yellow, Vintage Watermelon, or White. YS-YL, S-2XL.



LOOSE FIT TANK LT
Black, Heather, Hot Green, Royal, Scarlet, Watermelon, or White. YM, YL, XS-2XL.



NEW! LOOSE FIT TWIST BACK TANK TLT
Aqua and Neon Purple. YM, YL, XS-2XL.

A. MTA with RSTHT
308MF
MFSH14Q

B. T with RSTTI
SHT14PT

show us your favorite
Varsity campwear on twitter or
instagram & tag your post with
#varsitycampwear

<< A B >>

2 Choose from 5 designs



RSTSP
2-4 initials.



RSTPK
1 or 2 initials.
Left chest placement.



RSTCR
2-4 initials.



RSTTI
2-4 initials and up to 12 characters.



RSTHT
2-4 initials.

3 Choose from 10 colors



Black (RBC)



Gold (RGO)



Hot Green (RGH)



Neon Orange (RNO)



Neon Pink (RPK)



Neon Yellow (RNY)



Royal (RRO)



Scarlet (RSL)



Silver (RSI)



White (RVWH)

RHINESTUD TRANSFERS

C. LT with RSTSP
308MF
SHT14PT

D. LT with RSTPK
308
IDSHT1411

E. TLT with RSTCR
308MF
SHT14PT

rhinestud transfers

(give your plain, white tee a break)



C



<< D E >>



start here:

1 Choose your tee or tank



MUSCLE TANK MTA
Black, Neon Yellow, Oxford Grey, or White. YS-YL, XS-2XL.



T-SHIRT T
Black, Heather, Neon Orange, Neon Pink, Neon Yellow, Vintage Watermelon, or White. YS-YL, S-2XL.



LOOSE FIT TANK LT
Black, Heather, Hot Green, Royal, Scarlet, Watermelon, or White. YM, YL, XS-2XL.



NEW! LOOSE FIT TWIST BACK TANK TLT
Aqua and Neon Purple. YM, YL, XS-2XL.



NEW! LOOSE FIT TWIST BACK TANK STL
Black and Neon Pink. YM, YL, XS-2XL.



MTA with HTSPPK
IDBRA1502
IDCS1502



T with HTCVPK
SHT14PT



TLT with PKPFI
308MF
SHT14PT

pocket w/ transfer
rock ur pocket tops shown
with transfer designs



MTA with HTPKTMN

T with HTUDPK

STLT with HTCRRPK

TLT with HTCVPK

LT with HTSPPK

RO

T with
PKCRCLMN



pocket w/ fabric
rock ur pocket shown
with a fabric pocket
~~*~*~*~*~*~*~*~*

MTA with
PKDIAGMN



STLT with
PKSMN



TLT with
PKSTDMN



LT with
PKPFI



OK
your
pocket



STLT with
PKCRCLMN
308MF
MFSH14Q

then here...

2

Choose a POCKET DESIGN - 5 transfer or 5 fabric options
Minimum order: 6. For orders 1-5, add "M" to end of pocket style number and additional price.

TRANSFER: fonts and colors - choose 2-4 initials



HTPKTMN*



HTCVPK*



HTSPPK*



HTCRPK



HTUDPK*

*Not available on STLT.

| | | | | | | | | |
|----------------------|----------------------|------------------------|--------------------------|----------------------|------------------------|---------------------|----------------------|--------------------|
| | | | | | | | | |
| Black (BCS) | Bright Gold (BRS) | Columbia (CBS) | Dark Green (DGS) | Kelly (KES) | Navy (NYS) | Neon Orange (NOR) | Neon Pink (NPS) | Neon Purple (NPR) |
| | | | | | | | | |
| Neon Yellow (YNS) | Orange (ORS) | Peacock Blue (PBS) | Purple (PRS) | Royal (RYS) | Scarlet (SRS) | Watermelon (WAT) | White (WHS) | |
| | | | | | | | | |
| Aqua Glitter (GLA) | Black Glitter (GLB) | Columbia Glitter (GLC) | Dark Green Glitter (GDK) | Gold Glitter (GOG) | Hot Pink Glitter (GHP) | Kelly Glitter (GLK) | Maroon Glitter (GLM) | Navy Glitter (GLN) |
| | | | | | | | | |
| Orange Glitter (GLO) | Purple Glitter (GLP) | Royal Glitter (GLR) | Scarlet Glitter (GLS) | Silver Glitter (SLI) | White Glitter (GLW) | | | |

FABRIC WITH EMBROIDERY: fonts and colors/patterns



PKSTDMN
3 initials



PKCRCLMN
2-4 initials



PKDIAGMN
2-4 initials



PKSMN
2-4 initials



PKPFI
1 or 2 initials

| | | | | | | | |
|-------------|--------------------------|-----------------|-------------------|-------------------|--------------|---------------|---------------|
| | | | | | | | |
| Black (BPD) | Bright Gold (GPD) | Hot Pink (HPD) | Maroon (MPD) | Navy (NPD) | Purple (PPD) | Royal (RPD) | Scarlet (SPD) |
| | | | | | | | |
| Black (BCV) | Hot Green (HCV) | Mint (MCV) | Navy (NCV) | Neon Yellow (YCV) | Royal (RCV) | Scarlet (SCV) | |
| | | | | | | | |
| Aqua (AQU) | Black/White Stripe (BWS) | Neon Pink (NPK) | Neon Purple (NPR) | | | | |



A.
TLT with
HTTHMN
308
SHT14PT

B.
LT with
HTPDRAVMN2
308MF
MFSH14Q

BHS
CHEERLEADER

tees
you need

don't forget tanks, too!

C.
T with
HTSPMN2
SHT14PT

and there's more
turn the page for
more campwear
transfer ideas!

look@me tops



A.
TLT with TSTI
308MF
SHT11



B.
STM with
HTSPCR2
SHT14PT

C.
MTA with
HTBFBMN2
308
IDSHT1404

and there's more
turn the page for
more campwear
transfer ideas!

start here:

- 1** Choose from 6 to p styles
Minimum order: 6. For orders of 1-5, add "M" to end of transfer style number and additional price.



JERSEY LOOSE TANK JLT
Black or White. YS-YL, XS-2XL.
Available with vinyl transfers only.



NEW! LOOSE FIT TWIST BACK TANK TLT
Aqua and Neon Purple. YM, YL, XS-2XL.



MUSCLE TANK MTA
Black, Neon Yellow, Oxford Grey, or White. YS-YL, XS-2XL.



LOOSE FIT TANK LT
Black, Heather, Hot Green, Royal, Scarlet, Watermelon, or White. YM, YL, XS-2XL.



T-SHIRT T
Black, Heather, Neon Orange, Neon Pink, Neon Yellow, Vintage Watermelon, or White. YS-YL, S-2XL.



SHRUNKEN TEE ST
Black, Bright Gold, Heather, Hot Green, Hot Pink, Kelly, Maroon, Navy, Orange, Peacock Blue, Purple, Royal, Scarlet, or White. YM, YL, XS-3XL.

Available Not Shown:
T-SHIRT STM
Same as above, with Unisex fit.
MS-M2XL.

- 2** Choose transfer from 3 categories:
1-color vinyl, 2-color vinyl, or threadless sequin

1-color vinyl



HTBIGRAVMN
Select 1 or 2 initials and up to 11 characters.



HTBRADYMN
Select 2-4 initials and up to 11 characters.



HTRAVMN
Select 2-4 initials and up to 11 characters.
Also available without monogram: HTRAV.



HTTHMN
Select 2-4 initials and up to 12 characters.



HTCHEERMN
Select up to 15 characters. Left chest placement.



HTDANCEMN
Select up to 15 characters. Left chest placement.

2-color vinyl



HTSIW2
Select 2-5 initials and up to 11 characters.



HTFBLMN2
Select Cheerleader or Dancer and up to 4 initials.



HTPDRAVMN2
Select 1 initial and up to 15 characters per line.



HTFBMN2
Select 1 initial and up to 15 characters per line.



HTSPMN2
Select 2-4 initials and up to 12 characters.



HTSPCR2
Select 2-4 initials.

threadless sequins



TSRAVWD
Select 2-4 initials and up to 11 characters.



TSTI
Select 2-4 initials and up to 12 characters.



TSCR
Select 2-4 initials.

3 Pick your fave color for your selected transfer design

vinyl transfer colors



threadless sequin transfer colors



the varsity camp club

we're in it together!

A.
LT with
TSCR
IDBRA1501
SHT14PT

B.
T with
HTCHEERMN
IDSHT1401

C.
LT with
HTFBLMN2
308
SHB14PT

D.
JLT with
HTSIW2
308
IDSHT1511





A.
LT with
PFOUNDMN
308MF
SHT1 4PT



is for prints that pop



B.
T with
PFTIMN
SHT14PT



is for prints that pop

and there's more
turn the page
& see more
printed fabric ideas!

start here:

1 Choose from 6 top styles - tees & tanks!

Minimum order: 6. For orders of 1-5, add "M" to end of font style code and additional price.



MUSCLE TANK MTA
Black, Neon Yellow, Oxford Grey, or White.
YS-YL, XS-2XL.



TANK TA
Black or White. YS-YL, XS-2XL.



LOOSE FIT TANK LT
Black, Heather, Hot Green, Royal, Scarlet, Watermelon, or White. YM, YL, XS-2XL.



NEW! LOOSE FIT TWIST BACK TANK TLT
Aqua and Neon Purple.
YM, YL, XS-2XL.



T-SHIRT T
Black, Heather, Neon Orange, Neon Pink, Neon Yellow, Vintage Watermelon, or White.
YS-YL, S-2XL.



SHRUNKEN TEE ST
Black, Bright Gold, Heather, Hot Green, Hot Pink, Kelly, Maroon, Navy, Orange, Peacock Blue, Purple, Royal, Scarlet, or White.
YM, YL, XS-3XL.



Available Not Shown: T-SHIRT STM
Same as above, in unisex sizes. MS-M2XL.

2 Choose a fabric or tackle twill color & your satin stitch color



Aqua (AQU)

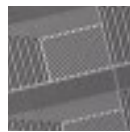

Black/White Stripe (BWS)



Neon Pink (NPK)



Neon Purple (NPR)



Black Chevron (BCV)



Hot Green Chevron (HCV)



Mint Chevron (MCV)



Navy Chevron (NCV)



Neon Yellow Chevron (YCV)



Royal Chevron (RCV)



Scarlet Chevron (SCV)



Snow Leopard (SLE)

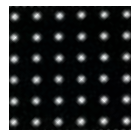

Black Dot (BPD)



Bright Gold Dot (GPD)

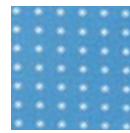

Columbia Dot (CPD)

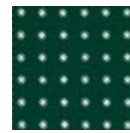

Dark Green Dot (DPD)



Hot Pink Dot (HPD)

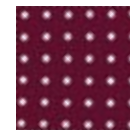

Maroon Dot (MPD)



Navy Dot (NPD)

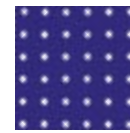

Purple Dot (PPD)

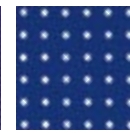

Royal Dot (RPD)



Scarlet Dot (SPD)

3 Choose your font & you're all set!

\$13 Font Options

CHEER CHEER

PFBNK
Choose up to 8 characters.
3" or 4".

PFFBL
Choose up to 8 characters.
3" or 4".

CHS

PFROND
Choose 3 or 4 initials.
(left chest placement)

CHS

PFRVAV
Choose up to 4 initials.
3" or 4".

\$16 Font Options

CHEER VARSITY

PFCHEERMN
Choose up to 15 characters.
(left chest placement)

CHS CHEER

PFRVAVMN
Choose up to 4 initials and up to 11 characters.
3", 4", or 5".

DANCE VARSITY

PFDANCEMN
Choose up to 15 characters.
(left chest placement)

CHS cheerleader

PFOLMN
Choose 2-4 initials and up to 12 characters.

CHS CHEERLEADER

PFROND MN
Choose 3 or 4 initials and up to 12 characters.
(left chest placement)

CHS CHEERLEADER

PFCRMN
Choose 2-4 initials and up to 12 characters.
(left chest placement)

\$19 Font Options

CHS

PFCROMN
Choose 3 or 4 initials.

CHS

PFCRFLMN
Choose 3 or 4 initials.

Cheerleader

PFTIMN
Choose 1 or 2 initials and up to 12 characters.

\$21 Font Options

CHS

PFCRLT2
Choose 2-4 initials.

CHS cheerleader

PFSMN2
Choose 2-4 initials and up to 12 characters.

A.
LT with
PFRVMMN
IDBRA1401
IDSHT

B.
TLT with
PFCROMN
308MF
MFSH14Q

C.
MTA with
PFSPMN2
308MF
SHT14PT



#relove

create your own campwear with
Varsity. Ask your rep
how to get started!

and there's more
turn the page
& see more
printed fabric ideas!

show us your favorite
Varsity campwear on twitter or
instagram & tag your post with
#varsitycampwear



start ur
summer @ a
Varsity Spirit
camp - see
ur Rep!

A.
LT with
PFCRLT2
308MF
IDSHT

is for custom



B.
LT with
PFCRFLMN
308
SHT11

C.
ST with
PFBNK
SHT11

D.
T with
PFCRMIN
SHT14PT

E.
TA with
PFOLMN
SK1201



top shown here
TA1508P

pairs nicely with
this short
SHT14PT



making a Personal

there's no doubt--personalizing your
campwear is where it's at. ask your rep
how to get started!

SHC
crusaders

top shown here
VNB1509P



pairs nicely with
this short
SHT14PT



this is.



from left to right:

A.
MTA1503P with B155
308MF
SHT14PT

B.
T1506P with B151
SHT14PT

C.
VNB1501P with B154
SHB12



and there's more
 turn the page
 & see how
 to get started!

from left to right:

D.
 MTA1502P with B152
 308MF
 MFSH14Q

E.
 VNT1507P with B153
 SHT14PT

F.
 ST1510P with B156
 IDSHT1502



G.
 ST1505P
 IDSHT1501

Personalize

start here:

1

Choose from 6 tops -
in lots of colors

2

Choose from 10 designs
for the front of your top
& 6 designs for the back

3

Choose your screen color(s) - your
rep is here to help. main color: shown
royal; 2nd color: shown scarlet.

>> Top Options



TANK (TA)
Black or White.
YS-YL, XS-2XL.



MUSCLE TANK (MTA)
Black, Neon Yellow,
Oxford Grey, or White.
YS-YL, XS-2XL.



V-NECK TEE (VNB)
White with Black, Hot Pink,
Maroon, Navy, Purple, Royal,
or Scarlet stripes. YS-YL, XS-2XL.



T-SHIRT (T)
Black, Heather, Neon Orange,
Neon Pink, Neon Yellow,
Vintage Watermelon, or
White. YS-YL, S-2XL.



V-NECK TEE (VNT)
Black, Heather, Navy,
or White. S-2XL.



SHRUNKEN TEE (ST)
Black, Bright Gold, Heather,
Hot Green, Hot Pink, Kelly,
Maroon, Navy, Orange,
Peacock Blue, Purple,
Royal, Scarlet, or White.
YM, YL, XS-3XL, MS-M2XL.
(Unisex "M" sizes not shrunken.)



>> Front Options

1501P

Select Cheer or Dance; 2-4 initials;
and up to 12 characters.
Choice of 2 print colors.



1502P

Select 2-4 initials; up to
8 characters for top line and up
to 6 characters for vertical line.
Choice of 2 print colors.



1503P

Select 2-4 initials; up to
22 characters; and
up to 12 characters.
Choice of 2 print colors.



1504P

Select 2-4 initials and
up to 12 characters.
Choice of 2 print colors.



1506P

Select mascot; 2-4 initials;
and up to 8 characters.
Choice of 2 print colors.



1507P

Select 2-4 initials and
up to 16 characters.
Choice of 2 print colors.



1508P

Select Cheer, Dance, Drill,
Flag, Guard, Pom or
Song and 2-4 initials.
Choice of 2 print colors.



1509P

Select 2-4 initials and
up to 14 characters.
Choice of 2 print colors.

PERSONALIZED SCREENS

Back Options



B151
Select 2-4 initials; up to 12 characters; and up to 24 names. Choice of 2 print colors.



B152
Select up to 12 characters per line and up to 20 names. Choice of 2 print colors.

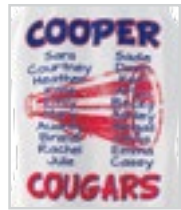

B153
Select up to 12 characters per line; up to 20 names; and mascot. Choice of 2 print colors.



B154
Select 1 initial and up to 10 characters. Choice of 2 print colors.



B155
Select up to 12 characters. Choice of 2 print colors.



B156
Select 1 or 2 initials and up to 6 characters. Choice of 2 print colors.

price point
tees



T-SHIRT T1513P
Select Cheer, Dance, Drill, Flag, Guard, Pom or Song and 2-4 initials.



T-SHIRT T1511P
Select 2-4 initials and up to 12 characters.



T-SHIRT T1512P
Select 2-4 initials and up to 16 characters.



C. T1512P SHT11

MINIMUM ORDER: 12
For orders of 6-11, add "M" to end of style number.

All in YS-YL and S-2XL with choice of 1 print color.

Also available on Long Sleeve Tee. To order, replace "T" with "LST".

1505P
Select 2-4 initials and up to 12 characters per line. Choice of 2 print colors.



1510P
Select 2-4 initials and up to 12 characters. Choice of 2 print colors.

Mascots

ICONS:

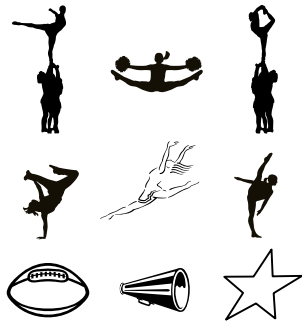

TRADITIONAL:



A.

B.

get long sleeve
tees too! your
Rep has deets!

A.
TA1504P
SHT11 with
HTSHMEG

B.
LST1503P
SHT11



Cheer STLT1521
YM, YL, XS-2XL.
Dance STLT1521D
XS-2XL.



STLT1520
YM, YL, XS-2XL.



Cheer TLT1522
YM, YL, XS-2XL.
Dance TLT1522D
XS-2XL.



TLT1523
YM, YL, XS-2XL.



striped loose tanks



twist back loose tanks

Create 1, 2, and 3-day campaks – the more you buy, the more you save!

SAVE

10%

CAMPAK 1:
pick 1 top + 1 bottom

SAVE

15%

CAMPAK 2:
pick 2 tops + 2 bottoms

SAVE

20%

CAMPAK 3:
pick 3 tops + 3 bottoms

so in



t-shirts



T1532

YS-YL, S-2XL.



T1530

S-2XL.



B



youth sizes, too
look for this symbol
for styles available
in youth sizes.



A-C. TWIST BACK LOOSE TANK

Cheer TLT1522

YM, YL, XS-2XL.

Dance TLT1522D

XS-2XL.

BRA TOP 308MF

YM, YL, S-XL.

A, B. SHORT MFSH14Q

YS-YL, XS-2XL.

C. SHORT SHT14PT

YXS-YL, XS-2XL.

Cheer LT1524
YM, YL, XS-2XL.
Dance LT1524D
XS-2XL.



LT1525
YM, YL, XS-2XL.



LT1526
YM, YL, XS-2XL.



Cheer MTA1527
Dance MTA1527D
XS-2XL.



MTA1528
XS-2XL.



loose tanks



muscle tanks

stocks

C



t-shirts



Cheer T1529
YS-YL, S-2XL.
Dance T1529D
S-2XL.



T1533
YS-YL,
S-2XL.



T1531
YS-YL,
S-2XL.





A

A. TWIST BACK LOOSE TANK
TLT1523
YM, YL, XS-2XL.
BRA TOP 308MF
YM, YL, S-XL.
SHORT SHT14PT
YXS-YL, XS-2XL.



B



B. T-SHIRT
Cheer T1529
YS-YL, S-2XL.
Dance T1529D
S-2XL.
SHORT SHT14PT
YXS-YL, XS-2XL.

so
in
stock

C



Y
youth sizes, too
look for this symbol on pp. 36-37 for in stock styles available in youth sizes.

C, F, T-SHIRT T1531
YS-YL, S-2XL.
C. SHORT SHT14PT
YXS-YL, XS-2XL. F. SHORT SHT11
YXS-YL, XS-2XL.

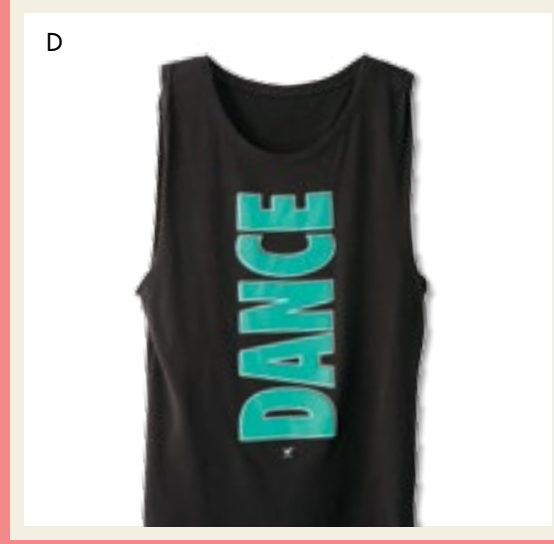

F, G, H

D, G, MUSCLE TANK Cheer MTA1527
Dance MTA1527D
XS-2XL.
BRA TOP 308MF
YM, YL, S-XL.
SHORT MFSH14Q
YS-YL, XS-2XL.

E, H, I, STRIPED LOOSE TANK
Cheer STLT1521
YM, YL, XS-2XL.
Dance STLT1521D
XS-2XL.
BRA TOP 308MF
YM, YL, S-XL.
SHORT SHT14PT
YXS-YL, XS-2XL.

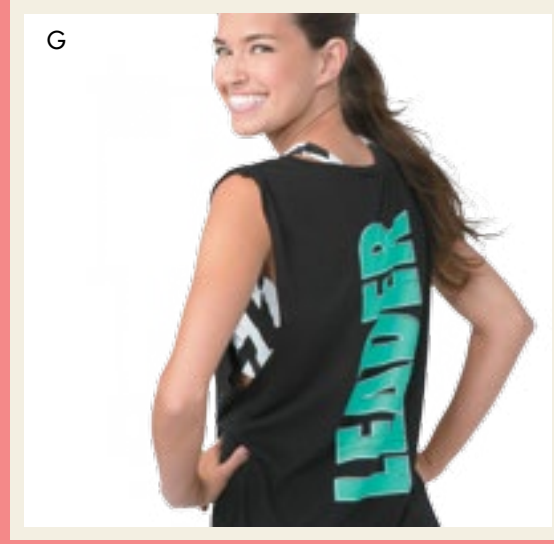
A. LOOSE TANK
 Cheer
 LT1524
 YM, YL, XS-2XL.
 Dance
 LT1524D
 XS-2XL.
 BRA TOP 308MF
 YM, YL, S-XL.
 SHORT
 SHT14PT
 YXS-YL, XS-2XL.



B. T-SHIRT
 T1532 YS-YL,
 S-2XL. SHORT
 SHT14PT
 YXS-YL, XS-2XL.



C. T-SHIRT
 T1530
 S-2XL.
 SHORT
 SHT14PT
 YXS-YL, XS-2XL.



show us your favorite
 Varsity campwear on twitter or
 instagram & tag your post with
#varsitycampwear

so in



D. T-SHIRT
T1533
YS-YL, S-2XL.
SHORT SHT14PT
YXS-YL, XS-2XL.



E. MUSCLE TANK
MTA1528
XS-2XL.
BRA TOP
308MF
YM, YL, S-XL.
SHORT MFSH14Q
YS-YL, XS-2XL.



G. LOOSE TANK
LT1525
YM, YL, XS-2XL.
BRA TOP
308MF
YM, YL, S-XL.
SHORT MFSH14Q
YS-YL, XS-2XL.



F. LOOSE TANK
LT1526
YM, YL, XS-2XL.
BRA TOP
308
YM, YL, S-XL.
SHORT SHB14PT YS-YL,
XS-2XL.



H. STRIPED LOOSE TANK
STLT1520
YM, YL, XS-2XL.
BRA TOP
308MF
YM, YL, S-XL.
SHORT SHT14PT
YXS-YL, XS-2XL.



stock

full. on. classic.

4 camp. 4 pep rallies. 4 special events. 4 fun.

Y A, B. POLO TPM1501
Also available in White. YS-YL, XS-2XL.
A. Embroidery: (MNOVRUNDR)
SHORT SHPM1404
YS-YL, XS-2XL.
B. Embroidery: (MNOCI)
SKORT SKPM1501
YS-YL, XS-2XL.

C. TANK TAPM1425
YS-YL, XS-2XL. Embroidery: (MNOVRUNDR).
SKORT SKPM1406
YS-YL, XS-2XL.





classic colors

Black, Dark Green, Maroon, Navy, Purple, Royal, and Scarlet. Select styles also available in White.



B



C

and there's more
turn the page & see more
classic looks!

choose from 3 lettering paks: Minimum order: 6 per design. For orders of 1-5, add "M" to style number and additional price. *Embroidery package available on SHT11 and SHB12.

**CENTRAL
BULLDOGS**

MNPRBLK*

Choose up to 11 characters per line.
MC = Lower Word;
2nd = Upper Word and Initial Cap Outline.

CHS

MNOVRUNDR*

Choose 2-4 initials; top line up to 12 characters; and bottom line up to 14 characters.
MC = Initials; 2nd = Words.

**CHS
BULLDOGS**

MNTHI*

Choose 2-4 initials and up to 8 characters.
MC = Initials;
2nd = Word.

CHS

MNCRS*

Choose 2-4 initials and up to 12 characters per line.
MC = Initials;
2nd = Circle and Words.

**CENTRAL
CHS
CHEERLEADER**

MNARCI*

Choose up to 4 initials and up to 12 characters per line. MC = Initials;
2nd = Words.

**CHS
Cheerleader**

MNSTO*

Choose 2-4 initials and up to 12 characters.
MC = Initials;
2nd = Word.

\$8⁵⁰

lettering pak

\$9⁵⁰

lettering pak

perfectly paired

Varsity classics are just the right dose of polished! From the PEP RALLY to COMMUNITY EVENTS, we've got you covered.



add a mascot

2"
3"

See p. 219 for options.

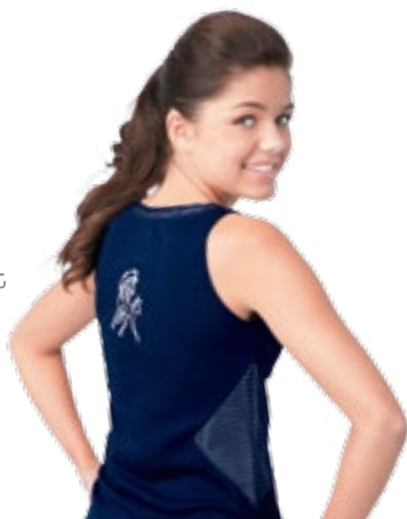

**MNIOW***

Choose up to 4 initials and up to 9 characters for word.
MC = Initials; 2nd = Initial Outline and Word.

**MNBENWD**

Choose 2-4 initials and up to 11 characters.
MC = Initials; 2nd = Initial Outline and Word.

**MNCRMSC***

Choose up to 12 characters per line and outline mascot from p. 219.
MC = Words;
2nd = Mascot.

**MNODAR**

Choose up to 4 initials.
MC = Inner Outline;
2nd = Outline.

**MNSQSL**

Choose 2-4 initials and up to 11 characters.
MC = Upper Blocks;
2nd = Lower Blocks and Word.

**MNOCI***

Choose 2-4 initials and up to 12 characters per line.
MC = Initials and Words;
2nd = Circles and Bars.

 lettering pak

C



D

>>

classic colors

Black, Dark Green, Maroon, Navy, Purple, Royal, and Scarlet. Select styles also available in White.



E



A. V-NECK TPM1402
YS-YL, XS-2XL.
Embroidery: (MNSTO).
SHORT SHPM1404
YS-YL, XS-2XL.

B. V-NECK TPM1426
Also available in White.
YS-YL, XS-2XL.
Embroidery: (MNBENVD).
SKORT SKPM1406
YS-YL, XS-2XL.

C. TANK TAPM1425
YS-YL, XS-2XL.
Embroidery: (MNTHI).
SKORT SKPM1501
YS-YL, XS-2XL.

D. DRESS CDPM1410
XS-2XL. Embroidery: (MNCRS).

E. POLO TPM1501
Also available in White.
YS-YL, XS-2XL.
Embroidery: (MNIOW).
SKORT SKPM1501
YS-YL, XS-2XL.

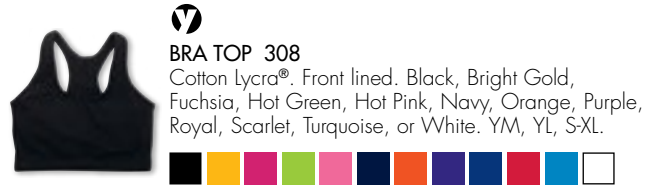

BRA TOP 308
Cotton Lycra®. Front lined. Black, Bright Gold, Fuchsia, Hot Green, Hot Pink, Navy, Orange, Purple, Royal, Scarlet, Turquoise, or White. YM, YL, S-XL.



MOTIONFLEX® BRA TOP 308MF
Black/White Chevron; Black/White Stripe; Multi Bright Color; Neon Black; Neon Pink; Polka Dot Black, Hot Pink, Maroon, Navy, Purple, Royal, or Scarlet (all with White); or Zebra. YM, YL, S-XL.



Choose 3:
SH03 or GSH03
CAMPK28



Choose 3:
308
CAMPK40



Choose 3:
308MF
CAMPK52



Choose 3:
SHT11
CAMPK60



Choose 3:
SHT14PT
CAMPK66

short circuit

your fave Varsity Spirit essentials are must-haves for camp. Get them in a CAMPK & save!



classic
SHORTS



KNIT SHORT SH03
50/50 poly/cotton. Side vents. Black, Bright Gold, Cardinal, Columbia Blue, Dark Green, Fuchsia, Heather, Hot Green, Kelly, Maroon, Navy, Orange, Pink, Purple, Royal, Scarlet, Teal, White, or Zebra. YS-YL, XS-2XL.

Available Not Shown:
GUY'S KNIT SHORT GSH03
10" inseam. Black, Heather, Navy, Royal, or Scarlet. XS-3XL.



SPIRIT SHORT SHT11
100% polyester. Attached brief. Colors (as shown below left to right): Black, Maroon, Navy, Purple, Royal, Scarlet, Snow Leopard, White, or Black Multi. YXS-YL, XS-2XL.



SPIRIT SKORT SK1201
100% polyester. Attached short. Black, Navy, Royal, or Scarlet. All with White. YS-YL, XS-XL.



PRINTED SHORT SHB14PT
Attached short. Black/White Polka Dot or Multi Circle. YS-YL, XS-2XL.



cheer & spirit
SHORTS + SKORTS

CHEER SHORT SHB12
Attached short. Black, Mint, Neon Orange, Royal, or Scarlet. YS-YL, XS-2XL.



NEW! PRINTED SPIRIT SHORT SHT14PT
100% polyester. Attached brief. Prints (as shown below left to right): Neon Yellow Screen, Tangerine, Gold Screen, Black/White Stripe and Dot, and Neon Block. YXS-YL, XS-2XL.



NEW! PRINTED SPIRIT SHORT
Neon Pink with back screen.
Cheer SHT14PT
YXS-YL, XS-2XL.
Dance SHT14PTD
XS-2XL.



motionflex
SHORTS

MOTIONFLEX® SHORT MFSH13Q
Black, Dark Green, Maroon, Navy, Royal, or Scarlet. YS-YL, XS-2XL.



PRINTED MOTIONFLEX® SHORT MFSH14Q
Black/White Chevron, Black/White Stripe, Multi Bright Color, Neon Pink with CHEER, or Polka Dot in Black, Hot Pink, Maroon, Navy, Purple, Royal or Scarlet (all with White). YS-YL, XS-2XL.



LT with
HTSPMN2
308MF
MFSH14Q



more
SHORTS + SKORTS

THESE BOTTOMS:
in Black, Dark Green, Maroon, Navy, Purple, Royal, or Scarlet.



NEW! A-LINE SKORT SKPM1501
Attached short. YS-YL, XS-2XL.



MESH SHORT SHPM1404
YS-YL, XS-2XL.



MESH SKORT SKPM1406
Attached short. YS-YL, XS-2XL.





*** VARSITY CAMP/PRACTICE WEAR ***



A. HIP LENGTH TOP
Cotton Lycra® DT-1315HC
MotionFLEX® DT-1315HMF
Front lined. Embroidery: (MNARCBLOW).
SHORT IDSHT11M

B. TANK V-1315FTTCQ
In Stock! Black/White cotton
Lycra®. Front lined. XS-2XL.
Embroidery: (MNARCBLOW).
SKORT V-0915Q
In Stock! Black/White cotton
Lycra®. XS-2XL.

✓ this look is custom



A



B

^ this look is in stock



C



SUBLIMATED PANELS

Body and Trim colors:

Black, Hot Green, Hot Pink, Maroon,
Navy, Neon Orange, Purple, Royal,
Scarlet, Watermelon, or White.

Side Panel & Design Colors:

All Varsity colors. Metallics not available.

Design Choices:

| | | |
|-----------|---------|-----------|
| Bulldog | Meg | Polka Dot |
| Chief | Mustang | Solid |
| Eagle | Knight | Star |
| Hornet | Panther | Tiger |
| Horseshoe | Paw | Trojan |

IDSHT11M

Lightweight woven microfiber
polyester. YXS-YL, XS-2XL.

C. NEW! REGULAR FIT JACKET IDJKT15

Lightweight woven microfiber polyester.
Pockets. Sublimated mesh lining in all
Varsity colors. Metallics not available.
Choose from designs above.
Embroidery: (MNCRCI2WDS).
SHORT IDSHT11M



D. HIP LENGTH TOP DT-091HC

Cotton Lycra®. Front lined.
Embroidery: (MNOVRUNDR).
SHORT IDSHT11M

D



CUSTOM COLORBLOCK

Body and Trim colors:

Black, Hot Green, Hot Pink, Maroon,
Navy, Neon Orange, Purple, Royal,
Scarlet, Watermelon, or White.

Side Panels:

Black, Hot Pink, Maroon, Navy,
Purple, Royal, Scarlet, White,
Black/White polka dot, or
Black/White snow leopard.

SHT11C

Lightweight woven microfiber
polyester. YXS-YL, XS-2XL.

top story:
also **in stock**
with mesh
inset panels



E. TANK V-091Q

In Stock! Cotton Lycra® with
athletic mesh upper front and
back panels. Front lined. Black,
Navy, Royal, or Scarlet. All
with White. S-2XL. Embroidery:
(MNOVRUNDR).



get these made-to-order
tops in cotton lycra® or
motionflex® - you choose!
#varsitypracticewear

made2order



A

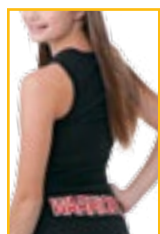

A. HIP LENGTH TOP
Cotton Lycra® DT-1323HC
MotionFLEX® DT-1323HMF
Front lined.
Transfer: 2" (HTMODBL0-2).
A-LINE SKIRT
Without Brief
Cotton Lycra® V-1232BSKC
MotionFLEX® V-1232BSKMF
With Brief
Cotton Lycra® V-1232BSKBC
MotionFLEX® V-1232BSKBMF
Transfer: 2" (HTMODBL-2) .



B. NEW! HIP LENGTH TOP
Cotton Lycra® DT-1510HC
MotionFLEX® DT-1510HMF
Front lined. Embroidery: (MNODAR).
NEW! MotionFLEX® CROP LEGGING
MFL-151C

option for
motionflex® mesh
side panels



B



COTTON LYCRA® COLORS

Black, Bright Gold, Columbia Blue, Dark Green, Fuchsia, Hot Green, Hot Pink, Kelly, Maroon, Navy, Orange, Peacock Blue, Purple, Royal, Scarlet, Teal, or White.



MotionFLEX® COLORS

Also in metallics!

Black, Bright Gold, Brown, Cardinal, Charcoal Grey, Columbia Blue, Dark Green, Dark Maroon, Grey, Hot Pink, Kelly, Maroon, Miami Dolphin Green, Navy, New Teal, Nude, Old Gold, Orange, Peacock Blue, Purple, Red, Royal, Scarlet, Tennessee Orange, Texas Orange, Vegas Gold, or White.



C

C. NEW! RACER BACK TANK

Cotton Lycra® DT-154C

MotionFLEX® DT-154MF

Transfer: (RSTFBOBOS).

RACER BACK BRA TOP 308

In Stock! Cotton Lycra®. Front lined. Black, Bright Gold, Fuchsia, Hot Green, Hot Pink, Navy, Orange, Purple, Royal, Scarlet, Turquoise, or White. YM, YL, S-XL. **NEW!**

CROP LEGGING

V-1531C

Transfer: (RSTBN).



D. TOP

Cotton Lycra®

Crop DT-1215CC

Hip Length DT-1215HC

MotionFLEX®

Crop DT-1215CMF

Hip Length DT-1215HMF

Front lined. Transfers:

(TSFBL), (TSSMPLX).

SHORT MFSH-13



D



A

ATH



it's training day in
straight-up looks that
get down to business
#athleteinspired

microfiber

ATHLETIC

- A, B, D. HIP LENGTH TOP
Sleeveless Tank
SJ-140SLH
- Short Sleeve Top
SJ-140SH
- Microdenier nylon. Black,
Dark Heather Grey, or White.
- A. Lettering: Custom logo
NEW! MotionFLEX® CROP LEGGING
MFL-151C
- B. Embroidery: (MNCRCI)
SHORT MFSH-13
- D. Transfer: 3" (HTDARL-2)
NEW! POWERFIT™ SHORT
WSHP-151

- C. **NEW! GUY'S TOP** GT-150S
- Microdenier nylon. Black, Dark Heather
Grey, or White. Lettering: Custom logo.
- NEW! GUY'S SHORT** GSHT-15
- Lightweight woven microfiber polyester.
See page 49 for colors.

option: **in stock**
MotionFLEX® short

MFSH13Q
Black, Dark Green, Maroon,
Navy, Royal, or Scarlet.
YS-YL, XS-2XL.





A

subli-
mated
panels
in two
new
looks

A. **NEW! SUBLIMATED**
MotionFLEX® TOP
IDDT-1313H
Front lined. Transfer:
3" (HTMOBLO-2)
NEW! SUBLIMATED
MotionFLEX® CROP LEGGING
IDV-1531C

B. **NEW! SUBLIMATED**
MotionFLEX® TANK
IDDT-158
Front lined.
Transfer: 4" (HTFFBL-2)
RACER BACK BRA TOP
DT-714C
Front lined.
NEW! SUBLIMATED
MotionFLEX® CROP LEGGING
IDV-1531C



B



C

choose
sublimated
short
or opt for a
sublimated
skort



C. **SUBLIMATED MotionFLEX® TOP Racer**
Back IDMF-1345H
Halter IDMFH-1345H
Attached bra. Halter with hook and eye
closure. Sublimated lettering: Custom logo.
SUBLIMATED MotionFLEX® SHORT
IDMFSH-13

Available Not Shown:
SUBLIMATED MotionFLEX® SKORT
IDMFSK-13





in motion

sublimated styles in all Varsity colors* -
all in the fabric you love!

#varsitymotionflex®
*metallics not available



D, E. SUBLIMATED MotionFLEX® TOP
IDMF-1341H

D. Sublimated lettering: Custom logo
SUBLIMATED MotionFLEX® SHORT
IDMFSH-13

E. Sublimated lettering: (IDAMODBL-3) 2"
SUBLIMATED MotionFLEX® SKIRT
With Brief IDMFS-1341B
Without Brief IDMFS-1341



A

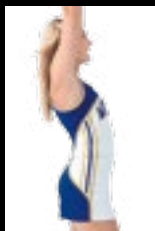
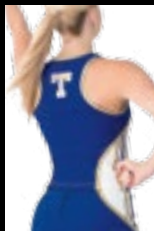

HEART.

ALL THAT MATTERS
SOUL. CHEER.



A, B. NEW! SHELL TOP
WS-151FP

Powerfit™.

A. Lettering: (CFGRADAR-3) 3"
Monogram: (MNHFB0-2) 3"

MotionFLEX® Bodyliner,
mock neck crop (MFBLR-151CM) or
scoop neck crop (MFBLR-151CSC)

Powerfit™ Skirt, (S-151P)

B. Lettering: (CFLLDAR-3) 6",
(TTMAS-3) 4"

Powerfit™ Skirt, (S-151P)

Available Not Shown:

SHELL TOP WS-151FA

Same as above, in Classic polyester
with ActionWeave® back design.

B



VARSITY POWERFIT™ FABRIC
POWER UP!

A. NEW! SHELL TOP
WS-155FP
Powerfit™. Lettering: (CFINTL2-4) 6".
MotionFLEX® Bodyliner,
mock neck crop (MFBLR-155CM) or
scoop neck crop (MFBLR-155CSC)
Powerfit™ Skirt (S-0318P)

Available Not Shown:
NEW! SHELL TOP
WS-155FA
Same as above, in Classic polyester
with ActionWeave® back and sides.

B. GUY'S MotionFLEX® TOP
GTMF-131
Front/back design.
Lettering: (CFINTL2-4) 7".
Powerfit™ Pants, (GPP-41)

A, B

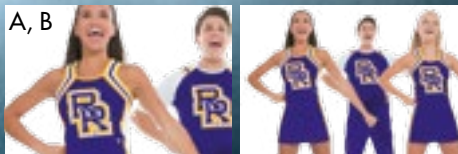

WHY MAKE POWERFIT™ YOUR NEW GO 2?

*uh, besides
being completely
amazing!*

MADE FROM MICROFIBER YARNS

for superior hand,
drape and softness.

FOUR-WAY STRETCH

for greater comfort
and performance.

ENGINEERED 2 PERFORM

Visa® moisture management
technology wicks moisture from
skin to evaporate quickly; resists
and releases stains.

ANTIMICROBIAL TECHNOLOGY

helps inhibit growth of bacteria
to control odor, discoloration,
staining, and degradation.

KEEPS ITS GOOD LOOKS

retains color just like Classic poly,
with low wrinkle retention.

360° POWERFIT™

Powerfit™ fabric used on both
front AND back for consistent
color and feel!

YOUR COLORS

available in the most
popular Varsity colors!

FLEXIBLE BRAID

flexible fabric + flexible braid =
ease of movement!

ON ALL VARSITY ORIGINALS!

all shell tops & skirts* in this
catalog are available in
Powerfit™ fabric. Your
Rep has details!

*MotionFLEX® shell tops and
skirts are not included

MAKE IT CUSTOM: START WITH A STYLE U LOVE...

...then put your team colors to it...



...wherever you like them best...



...and detail with your choice of braid...



...last, letter it up any number of ways...



...and check out deets on the back!



five looks and counting...





F

G



is for
versatile;
VARSITY,
too :)
color block,
braid, & lettering
options make all
Varsity Originals
custom!

A-E. NEW! SHELL TOP
WS-153FP

Powerfit™.
A. Lettering: (CFGDAR-3) 3"
B. Lettering: (CFBLDAR-3) 3"
C. Lettering: (CFDARL-3) 3"
D. Lettering: (CFGTL-3) 3"
E. Lettering: (CFAMODBL-3) 3",
(CFPAW-3) 4"
MotionFLEX® Bodyliner,
mock neck crop (MFBLR-153CM)
or V-neck crop (MFBLR-153CV)
Powerfit™ Skirt (S-031P).
Monogram: (MNMODBW-1) 2".

Available Not Shown:

NEW! SHELL TOP
WS-153FA
Same as above, in Classic
polyester with ActionWeave®
back design.

F. GUY'S MotionFLEX® TOP

GMTF-1230S
Solid back. Lettering:
(CFAMODBL-3) 4".
Powerfit™ Pants,
(GPP-41)

G. REGULAR FIT JACKET

WUP-1435FB
Powerfit™. Front/back design.
Lettering: (MNMODBL-1) 2",
(MNMODBW-1) 1".
Powerfit™ Skirt,
(S-031P). Monogram:
(MNMODBW-1) 2".
Powerfit™ Crop Legging,
(L-151CP)



A



4 Friday nights

team

@competition

**ALL THE
GEAR U NEED.
AT HOME. AWAY.
GAME DAY.
COMPETITION.**

*yeah,
varsity's got
u covered!*

A. NEW! ATHLETIC FIT SHELL TOP
Solid Back WSL-154P
Front/Back Design WSL-154FP
Powerfit™. Lettering: (CFDDAR-4) 3".
MotionFLEX® Bodyliner,
mock neck crop (MFBLR-154CM) or
sweetheart neck crop (MFBLR-154CS)
Powerfit™ Skirt, (S-154P). Emblem:
(ECM-154) 3".

Available Not Shown:
NEW! ATHLETIC FIT SHELL TOP
Solid Back WSL-154A
Front/Back Design WSL-154FA
Same as above, in Classic polyester with
ActionWeave® back.

B. REGULAR FIT JACKET
WUP-1437S
Powerfit™. Solid back.
Lettering: (CFCBBLVS-3) 3".
Powerfit™ Crop Legging,
(L-151CP)

C. TOTE BAG HW9412
See p. 213. Monogram: (MNBW-1) 1",
(MNB-2) 1". Emblem: (ECM-154) 3".

D. VARSITY TEAM TEE SPT1556P
See p. 164.



players

4 game day





is for
OPPOSITION
but in a good way,
like these contrasting
front/back styles



A
V

A. SHELL TOP
Keyhole Back WS-1310KP
Filled Back WS-1310FP
Powerfit™. Lettering: Custom
logo. Emblem: (ECM-127) 2".
MotionFLEX® Bodyliner,
mock neck crop (MFBLR-1310CM) or
V-neck crop (MFBLR-1310CV)
Powerfit™ Skirt, (S-1310P)

Available Not Shown:
SHELL TOP
Keyhole Back WS-1310KA
Filled Back WS-1310FA
Same as above, in Classic polyester
with ActionWeave® back and sides.

GUY'S SHIRT
Powerfit™ GS-1310FBP
Classic Poly GS-1310FB
Front/back design. With
or without waistband.

keyhole or filled back



B. ATHLETIC FIT HALTER
WHL-141FP
ATHLETIC FIT SHELL TOP
WSL-141FP
Powerfit™. Lettering: (CFGTL-3) 3".
Emblem: (ECM2C-136) 3".
Monogram: (MNB-1) 1".
Powerfit™ Skirt, (S-017P)

Available Not Shown:
ATHLETIC FIT HALTER
WHL-141FA
ATHLETIC FIT SHELL TOP
WSL-141FA

Same as above, in Classic
polyester with ActionWeave® back.

MotionFLEX® Bodyliner,
mock neck crop (MFBLR-141CM) or
scoop neck crop (MFBLR-141CSC)

C. GUY'S MotionFLEX® SHIRT
GMF-110FB
Front/back design.
Lettering: (CFGTL-3) 4".
Powerfit™ Pants, (GPP-131)

gear 4 guys



halter or shell top

B





A, C. NEW! SHELL TOP
WS-1511FA

ActionWeave® back design.

Lettering: (TTDARL-3) 3".

Emblem: (ECM-161) 3".

MotionFLEX® Bodyliner,

mock neck crop (MFBLR-1511CM)

or V-neck crop (MFBLR-1511CV)

Skirt, (S-1511)

Available Not Shown:

NEW! MIDRIFF

WMD-1511FA

ActionWeave® back design.

B. GUY'S MotionFLEX® TOP

GTMF-1230S

Solid back. Lettering:

(CFDARL-3) 4".

Pants, (GP-130)



CROWD PLEASERS: VARSITY STYLE FROM EVERY ANGLE



D, E. NEW! SHELL TOP

Front/Back Design

WS-158FA

Solid Back

WS-158A

ActionWeave® back.

D. Lettering: (TTFBL-3) 3", (TTMAS-3) 4"

Skirt, (S-012).

Emblem: (ECM-46) 3".

E. Lettering: (TTCBSLIM-3) 3", (TTM-3) 3"

MotionFLEX® Bodyliner, mock neck crop

(MFBLR-158CM)

or V-neck crop (MFBLR-158CV)

Skirt, (S-091 1).

Monogram: (MNBSF-1) 2".

D



E



IS FOR
COLLEGIATE
clean, athletic
looks keep you
focused!

A



A. SHELL TOP WS-1414FA
ActionWeave® back design.
Lettering: (TTFBL-3) 3", (TTCBSLIM-3) 2".
Emblem: (ECM2C-32) 3".
Skirt, (S-031)

Available Not Shown:
NEW! MIDRIFF WMD-1414FA
ActionWeave® back design. Adult sizes only.
MotionFLEX® Bodyliner, V-neck crop
(MFBLR-0813CV)

B, C. HALTER WH-1414A
ActionWeave® back. Optional strap
included. Lettering: (TTHASW-3) 3".
MotionFLEX® Bodyliner, mock neck
crop (MFBLR-0813C) Skirt, (S-061).
Monogram: (MNHASW-1) 3".

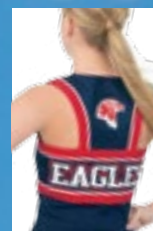

D

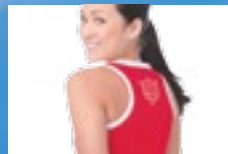

WHAT'S BIG ON CAMPUS NOW

D. SHELL TOP
WS-UCA08RA
ActionWeave® racer
back and side panels.
Lettering: (TTL-3) 6".
Emblem: (ECM-8) 3".
MotionFLEX® Bodyliner, mock
neck crop (MFBLR-UCA08C) or V-
neck crop (MFBLR-UCA08CV)
Skirt, (S-0831)

Available Not Shown:
GUY'S SHIRT
GS-UCA08S
Solid back. With or
without waistband.



♥ these looks? your varsity rep can show u more!



A. NEW! SHELL TOP
WS-156RA
ActionWeave® racer back design. Lettering: (TTLLFBL-4) 5".
Emblem: (ECM-27) 3".
MotionFLEX® Bodyliner, mock neck crop (MFBLR-156CM) or V-neck crop (MFBLR-156CV)
Skirt, (S-094)



B. NEW! MIDRIFF
WMD-156RA
ActionWeave® racer back design. Lettering: (TTINTL2-4) 4".
Skirt, (S-114)

C. SHELL TOP
WS-1231FA
ActionWeave® back and sides. Lettering: (TTDAR-3) 3".
Emblem: (ECM-34) 3".
Monogram: (MNBSF-1) 1".
Skirt, (S-1231)

D. GUY'S MotionFLEX® SHIRT
GMF-117FB
Front/back design. Lettering: (CFDAR-3) 4".
Pants, (GP-41)

C

D



is for the *ATHLETE* in you.
you train. you drill. you strive
for perfection. your uniform is
nothing less than Varsity.



METALLIC COLORS: Gold, Kelly, Maroon, Navy, Purple, Scarlet Red, Royal, and Silver.



A. ATHLETIC FIT SHELL TOP
Front/Back Design
WSL-143FA
Solid Back
WSL-143A
ActionWeave® back.
Lettering: (TTBRDG-2) 3".
Emblem: (ECM2C-10) 3".
MotionFLEX® Bodyliner,
mock neck crop (MFBLR-103CM)
Skirt, (S-143)



METALLICS

the best part? go metallic at no extra charge!



LESS OR MORE?
call up coverage
with strappy front
or shoulder panels



B



C



B, C. SHELL TOP
Strappy Front

Keyhole Back WS-0733KA

Solid Back WS-0733A

Panel Front

Keyhole Back WSP-0733KA

Solid Back WSP-0733A

ActionWeave® back.

B. Lettering: (CFDRA-3) 3"

Emblem: (ECM-150) 2"

MotionFLEX® Bodyliner,

mock neck crop (MFBLR-065C)

or V-neck crop (MFBLR-065CV)

Skirt, (S-0735).

Emblem: (ECM-150) 3"

C. Lettering: (CFDRA-3) 3", (CFCBBL-2) 2"

Skirt, (S-143)

Available Not Shown:

GUY'S SHIRT GS-0733S

Solid back. With or without waistband.

with or
without side
panels - you
choose!



P
is for PANEL
designs.
fabric panels
sub for braid with
graphic results!

A
V
E



A. SHELL TOP
With Side Panels
WS-101FA

Without Side Panels
WS-11101FA

ActionWeave® back design.

Lettering: Custom logo.

MotionFLEX® Bodyliner, mock neck
crop (MFBL-101CM)
or V-neck crop (MFBL-101CV)

A-LINE SKIRT

With Side Panels S-101 Without Side
Panels S-1110



Available Not Shown:

ATHLETIC FIT SHELL TOP

With Side Panels WSL-101FA Without Side
Panels WSL-11101FA

ActionWeave® back design. Adult sizes only.

MotionFLEX® SHELL MF-101W

Front/back design. With side
panels. Adult sizes only.

GUY'S SHIRT

With Side Panels GS-101FB Without Side

Panels GS-11101FB

Front/back design. With or without waistband.



B. SHELL TOP

Keyhole Back
WS-1313KA
Filled Back
WS-1313FA
Solid Back
WS-1313A

ActionWeave® back.

Lettering: Custom logo.

MotionFLEX® Bodyliner,

mock neck crop (MFBLR-1211CM) or

scoop neck crop (MFBLR-1211CSC)

Skirt, (S-1115)



C. SHELL TOP

Back Design
WS-1211FA Solid Back
WS-1211A

ActionWeave® back.

Lettering: (TTBL-3) 3".

MotionFLEX® Bodyliner,

mock neck crop (MFBLR-1211CM) or

scoop neck crop (MFBLR-1211CSC)

Skirt, (S-1211).

Monogram: (MNBW-1) 1".



D. SHELL TOP

Y-Back Design
WS-117YA

Racer Back
WS-117RA

ActionWeave® back.

Lettering: (TTBLDASH-2) 3".

MotionFLEX® Bodyliner,

mock neck crop (MFBLR-117CM) or

V-neck crop (MFBLR-117CV)

Skirt, (S-117)



Available Not Shown:

GUY'S SHIRT

GS-117S

Solid back. With or

without waistband.

racer back or
halter opts = Varsity
design deets you love!

BACKGROUND STORY

A, B. RACER BACK SHELL TOP
WS-114RA
HALTER WH-114FA
ActionWeave® back design.
A. Lettering: (TT97U-4) 4"
Skirt, (S-1206)
B. Lettering: (TTDMD-3) 3"
Monogram: (MNB-1) 1"
MotionFLEX® Bodyliner,
mock neck crop (MFBLR-114CM)
or V-neck crop (MFBLR-114CV)
Skirt, (S-114)

Available Not Shown:
GUY'S SHIRT GS-114FB
Front/back design. With
or without waistband.

color combos
shift this style from
tradition to trend

CALLING ALL COLORS

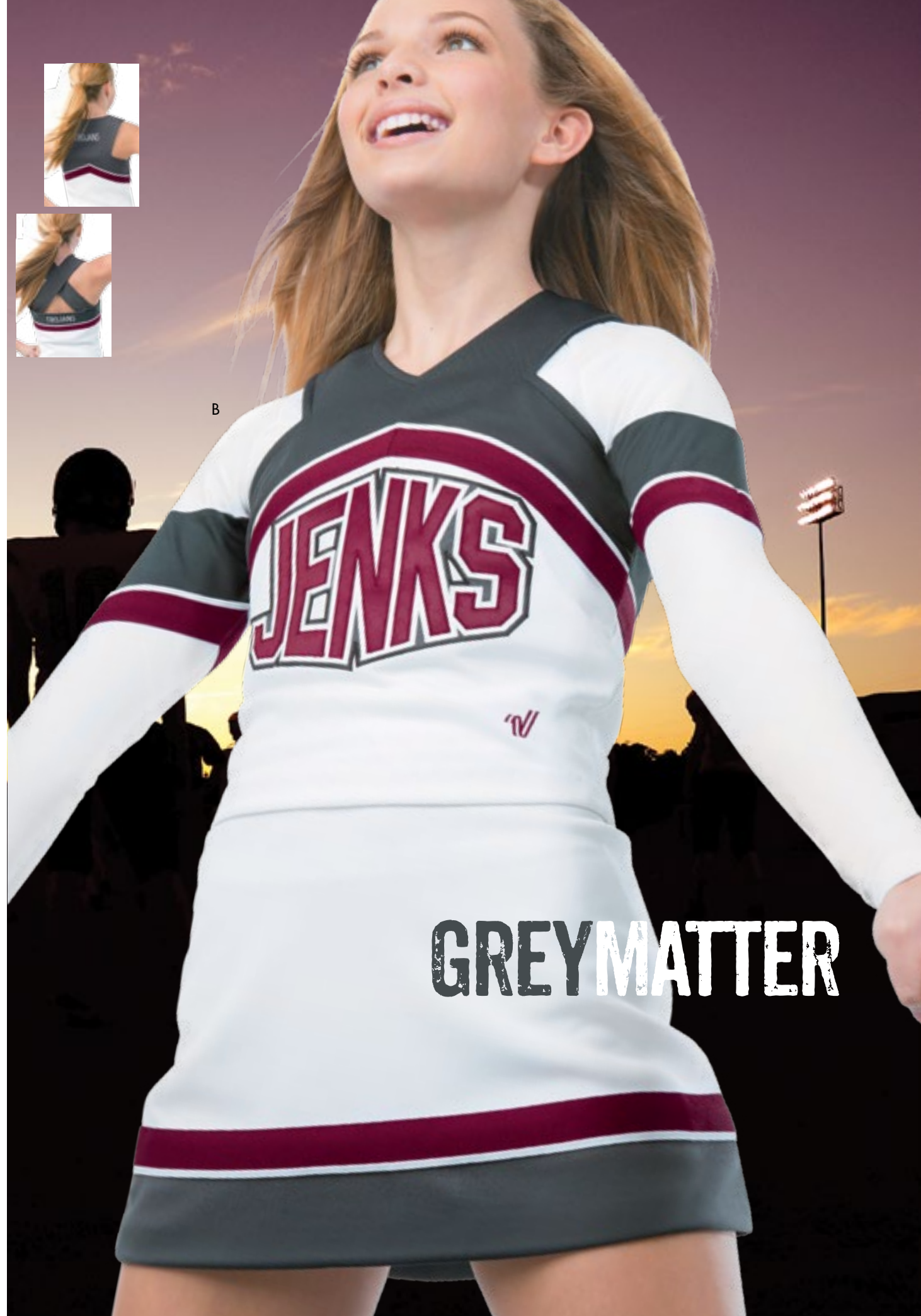

GREY MATTER

the move from black
to charcoal grey makes
any look so NOW!



C, E. SHELL TOP
WS-0913FA

ActionWeave® back design.

C. Lettering: (TTINTL2-3) 5",
(TTCBSLIM-3) 3"

Emblem: (ECM2C-30) 3"

Skirt, (S-1206)

E. Lettering: (TTDMDSF-3) 3"

MotionFLEX® Bodyliner,

mock neck crop (MFBLR-0913CM)

or V-neck crop (MFBLR-0913CV)

Skirt, (S-084). Monogram:

(MNBSF-1) 1".

Available Not Shown:

ATHLETIC FIT SHELL TOP

WSL-0913FA

ActionWeave® back

design. Adult sizes only.

GUY'S SHIRT

GS-0913FB Front/back

design. With or without

waistband.

D. GUY'S MotionFLEX® SHIRT

GMF-110FB

Front/back design. Lettering:

(CFINTL2-3) 7".

Powerfit™ Pants,

(GPP-41)

**LOOK A:
THE UNIFORM ALTERNATIVE**

clean, athletic styling of
our exclusive MotionFLEX®
performance fabric
coordinates with a variety of
Varsity uniforms for her.

A

**LOOK B:
TRUE TO TRADITION**

each Varsity classic poly
shirt pairs perfectly with
Varsity uniforms for her.

B

**OUR TOP STORY:
MEN'S
MOTIONFLEX® OR
CLASSIC POLY**

A. GUY'S MotionFLEX® SHIRT
GMF-117FB
Front/back design. Lettering:
(CF97U-3) 5".
Pants, (GP-41)

B. GUY'S SHIRT
GS-065FB
Front/back design. With
or without waistband.
Lettering: (TT97U-2) 5".
Pants, (GP-41)





C

filled front

OR

strappy front



each available with solid back



OR back design

C. SHELL TOP

Front/Back Design

Strappy Front WS-065FA

Filled Front WSP-065FA

Solid Back

Strappy Front WS-065A

Filled Front WSP-065A

All with ActionWeave® back.

Lettering: (TT97U-2) 4",

(TTCBSLIM-3) 3".

MotionFLEX® Bodyliner,

mock neck crop (MFBLR-065C)

or V-neck crop (MFBLR-065CV)

Skirt, (S-1202)



D. SHELL TOP

Racer Back

WS-043RA

ActionWeave® back.

Lettering: (TTDAR-3) 3".

Emblem: (ECM-156) 3".

Front/Back Design

WS-043A

ActionWeave® back design.

Lettering: (TTDAR-3) 3". Emblem:

(ECM-156) 4".

MotionFLEX® Bodyliner,

mock neck midriff (MFBLR-043M)

or V-neck midriff (MFBLR-043MV)

Skirt,

(S-084). Monogram: (MNB-1) 1".

Available Not Shown:

ATHLETIC FIT SHELL TOP

Racer Back

WSL-043RA

Front/Back Design

WSL-043A

ActionWeave® back.

Adult sizes only.

E. GUY'S SHIRT

Solid Back

GS-043S

Front/Back Design

GS-043FB

With or without waistband.

Lettering: (TTDAR-3) 4".

Pants, (GP-131)



hear the fans RRRROAR!
make the crowd go WILD
with mascot & character costumes



D

E



A. RACER BACK SHELL TOP
 WS-1013RA
HALTER WH-1013A
 ActionWeave® back design.
 Lettering: (TTABWC-3) 3".
 Emblem: (ECM-164) 3".
MotionFLEX® Bodyliner,
 mock neck crop (MFBLR-1013CM)
 or V-neck crop (MFBLR-1013CV)
 Skirt, (S-114)

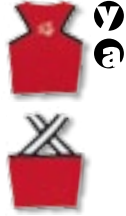

Available Not Shown:
ATHLETIC FIT SHELL TOP
 WSL-1013RA
 ActionWeave® racer back
 design. Adult sizes only.
GUY'S SHIRT
 GS-1013FB
 Front/back design. With
 or without waistband.

B. GUY'S MotionFLEX® TOP
 GTMF-131
 Front/back design. Lettering:
 (CFFBL-3) 7".
Pants, (GP-41)



C. HALTER WH-058A
SHELL TOP WS-058A
 ActionWeave® back.
 Lettering: (TTBLDARL-3) 3".
MotionFLEX® Bodyliner,
 mock neck crop (MFBL-071C).
 Monogram: (MNBW-1) 1".
 Skirt, (S-033). Monogram:
 (MNB-1) 2".

Available Not Shown:
GUY'S SHIRT
 GS-040S
 Solid back. With or
 without waistband.

DEFINITIVE CLASSIC TIMELESS ALWAYS IN STYLE



**YOUR
AUTHENTIC
SPIRIT
DESERVES**
**VARSITY
ORIGINALS**

D. SHELL TOP
WS-149A
ActionWeave® back.
Lettering: (TT97U-4) 4".
MotionFLEX® Bodyliner,
mock neck crop (MFBLR-149CM)
or V-neck crop (MFBLR-149CV)
Skirt, (S-084). Monogram:
(MNBSF-1) 1".

**MORE THAN
VARSITY STYLE, IT'S
YOUR STYLE!**

WEAR IT LIKE YOU MEAN IT!

*follow us on twitter and facebook -
hey, we'd love to see your style!*



hey,
get all
these styles
with racer back
in youth sizes!



- A. SHELL TOP**
Racer Back
S1VR
 - Crossed Strap**
S1VC
 - Halter Neck**
S1VH
- ActionWeave® back.
Lettering: (TTBRUSH-3) 3".
Emblem: (ECM-3) 2".
Skirt, (S-012). Emblem:
(ECM-3) 3".
- Available Not Shown:**
GUY'S SHIRT
GS-004S
Solid back. With or
without waistband.



C



D



B



B. SHELL TOP
Racer Back
 S6VR
Crossed Strap
 S6VC
 ActionWeave® back.
 Lettering: (TTDARL-3) 3".
 Emblem: (ECM-49) 3".
Skirt, (S-09115).
 Monogram: (MNH-B-1) 2".

Available Not Shown:
SHELL TOP
Halter Neck
 S6VH
GUY'S SHIRT
 GS-080S
 Solid back. With or
 without waistband.



C. SHELL TOP
Racer Back
 S2VR
 ActionWeave® back.
 Lettering: (TTGTL-3) 3".
 Monogram: (MINB-1) 2".
Skirt, (S-2800)

Available Not Shown:
SHELL TOP
Crossed Strap S2VC
Halter Neck
 S2VH
GUY'S SHIRT
 GS-040S
 Solid back. With or
 without waistband.



D. SHELL TOP
Racer Back
 S5VR
Crossed Strap
 S5VC
Halter Neck
 S5VH
 ActionWeave® back.
 Lettering: Custom logo,
 (TTBL-3) 2".
Skirt, (S-005). Emblem:
 (ECM-127) 2".

Available Not Shown:
GUY'S SHIRT
 Solid
 GS-031S
Neck Braid
 GS-0838S
 Solid back. With or
 without waistband.





COMMON COLORS, UNCOMMON STYLE - 100% VARSITY ORIGINALS

five courtside classics



1 **A. SHELL TOP**
S1VR
ActionWeave® racer back.
Lettering: (TTDARL-3) 3".
MotionFLEX® Bodyliner,
mock neck crop (MFBLR-972SC)
or V-neck crop (MFBLR-972SCV)
Skirt, (S-031). Emblem:
(ECM-47) 3".

2 **B. SHELL TOP**
S6VR
ActionWeave® racer back.
Lettering: (TTDAR-3) 3".
MotionFLEX® Bodyliner,
mock neck crop (MFBLR-074CM)
or V-neck crop (MFBLR-074CV)
Skirt, (S-083). Monogram:
(MNHFB0-2) 2".



WHO
DO U
LOVE

love the
classics?

see your Varsity Rep for
more timeless looks!



3 C. SHELL TOP
S2VR

ActionWeave® racer back.
Lettering: (TTBLDASH-2) 3".
MotionFLEX® Bodyliner,
mock neck crop (MFBLR-074CM)
or V-neck crop (MFBLR-074CV)
Skirt, (S-0052). Emblem:
(ECM-158) 3".

4 D. SHELL TOP
S5VR

ActionWeave® racer back.
Lettering: Custom logo.
MotionFLEX® Bodyliner,
mock neck midriff (MFBLR-030M)
or V-neck midriff (MFBLR-030MV)
Skirt, (S-005)

5 E. SHELL TOP
S2VR

ActionWeave® racer back.
Lettering: (TTDRA-3) 2".
MotionFLEX® Bodyliner,
mock neck crop (MFBLR-2CM) or
V-neck crop (MFBLR-2CV)
Skirt, (S-082). Monogram:
(MNBW-1) 2".



A

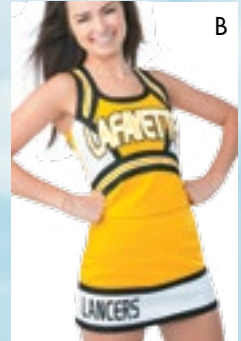

B



A, B. SHELL TOP
 WS-145RA
 ActionWeave® racer back.
 A. Lettering: (TTGRADAR-3) 3"
 MotionFLEX® Bodyliner,
 mock neck crop (MFBLR-145CM) or
 scoop neck crop (MFBLR-145CSC)
 Skirt, (S-061).
 Emblem: (ECM-157) 3".
 B. Lettering: (TTAMODBL-3) 3"
 Skirt, (S-094). Monogram:
 (MNMODBL-1) 2".

show your mascot love!





C



C. SHELL TOP
WS-1327RA
ActionWeave® racer back and side panels. Lettering: (CFINTL3-4) 6".
MotionFLEX® Bodyliner,
mock neck midriff (MFBLR-0318M) or
scoop neck midriff (MFBLR-0318MSC)
Skirt, (S-0318)



AHEAD OF THE CURVE

this look works with multiple girls' uniforms

A



B



A. GUY'S MotionFLEX® SHIRT

GMF-117FB
Front/back design. Lettering:
(CFL-3) 7".
Pants, (GP-41)

B. NEW! SHELL TOP
WS-152RA

ActionWeave® racer back. Lettering:
(CFL3WD-3) 5".
Emblem: (ECM-146) 2".
MotionFLEX® Bodyliner,
mock neck crop (MFBLR-1320CM) or
scoop neck crop (MFBLR-1320CSC)
Skirt, (S-031)

C. SHELL TOP
WS-1320A

ActionWeave® back.
Lettering: (CFDAR-3) 3".
MotionFLEX® Bodyliner,
mock neck crop (MFBLR-1320CM)
Skirt, (S-1206)



M is for
METALLIC
accents

lettering, braid, and
accessories all add a
shot of shimmer for
instant WOW!





C
V

D. HALTER
WH-112A
 ActionWeave® back.
 Optional strap included. Lettering:
 (TTBRUSH-2) 3". Emblem:
 (ECM-115) 3".
MotionFLEX® Bodyliner,
 mock neck crop (MFBLR-112CM)
Skirt, (S-094). Monogram:
 (MNBRUSH-1) 1".

Available Not Shown:
SHELL TOP WS-112A
 ActionWeave® back.
MotionFLEX® Bodyliner, V-neck
 crop (MFBLR-112CV)
GUY'S SHIRT GS-112S
 Solid back. With or without
 waistband.



#2CUTEHalter



D



A

B

shell or halter back!

choose your
varsity original

**SHELLS & SKIRTS
IN CLASSIC POLY OR
POWERFIT™!**

power

A. GUY'S MotionFLEX® TOP
GTMF-132S
Solid back.
Lettering: (TTLL-3) 7".
Pants, (GP-41)

B. ATHLETIC FIT SHELL TOP
WSL-141FA
ATHLETIC FIT HALTER
WHL-141FA
ActionWeave® back design.
Lettering: (TTLL3WD-3) 6". Emblem:
(ECM-14) 3". Monogram:
(MNBSF-1) 2".
MotionFLEX® Bodyliner,
mock neck crop (MFBLR-141CM) or
scoop neck crop (MFBLR-141CSC)
Skirt, (S-145)



Available Not Shown:
ATHLETIC FIT SHELL TOP
WSL-141FP
ATHLETIC FIT HALTER
WHL-141FP
Same as above, in Powerfit™.





C. NEW! SHELL TOP
 Y-Back WS-117BY
 Racer Back WS-117BRP
 Powerfit™. Lettering: (CFBLDASH-2) 3".
 Monogram: (MNHBO-2) 2".
 Emblem: (ECM-63) 3".
 MotionFLEX® Bodyliner,
 mock neck crop (MFBLR-117BCM) or
 V-neck crop (MFBLR-117BCV)
 Powerfit™ Skirt, (S-114P)

Available Not Shown:
NEW! SHELL TOP
 Y-Back WS-117BYA
 Racer Back WS-117BRA
 Same as above, in Classic polyester
 with ActionWeave® back.



surge



D. NEW! SHELL TOP
 WS-159RP
 Powerfit™. Lettering:
 (CFDASH-3) 3".
 Emblem: Custom logo. MotionFLEX®
 Bodyliner,
 mock neck crop (MFBLR-159CM) or
 scoop neck crop (MFBLR-159CSC)
 Powerfit™ Skirt (S-061P)



Available Not Shown:
NEW! SHELL TOP
 WS-159RA
 Same as above, in Classic polyester
 with ActionWeave® back.



A

VARSITY ATHLETIC FIT: THE STATS

BUILT TO PERFORM

durable Classic Poly front, with
your choice of MotionFLEX®
or ActionWeave® back

CONTOURED WAIST

the fit that flatters

LONGER LENGTH

extends below waist

SLIGHT FLARE AT HIPS

added fit & coverage



A. ATHLETIC FIT SHELL TOP

MotionFLEX® Back

WSL-0816FMF

ActionWeave® Back

WSL-0816FA

Lettering: Custom logo. Emblem:
(ECM-38) 3"

MotionFLEX® Bodyliner,

mock neck crop (MFBL-071C) or

V-neck crop (MFBL-071CV)

Skirt, (S-0052)

B

pick ur fit: athletic or classic



**DEETS
MAKE IT
PERFECT
4 POM**



C



D, E



B. ATHLETIC FIT SHELL TOP
MotionFLEX® Back
WSL-1206FMF
ActionWeave® Back
WSL-1206FA
Lettering: (CFL3WD-3) 5" with
rhinestone overlay (RHOLL3WD3).
Emblem: (ECM-50) 4".
Skirt, (S-1202)

Available Not Shown:
MotionFLEX® Bodyliner,
mock neck crop (MFBLR-1206CM)
or V-neck crop (MFBLR-1206CV)

C. NEW! REGULAR FIT JACKET
BMFJ-1536FB
Brushed MotionFLEX®.
Front/back design, pockets.
Sleeve cuffs with thumb holes.
Transfers: (RHBWNJ), (RHLFBLWD).
Pants, (BMFP-1200)



D, E. SHELL TOP
Solid Back
WS-1206A
Front/Back Design
WS-1206FA
Classic Fit.
ActionWeave® back.
D. Lettering: (TTDMD-3) 3"
Emblem: (ECM-35) 4"
E. Lettering: (TTDMD-3) 3",
(TTM-3) 4"
MotionFLEX® Bodyliner,
mock neck crop (MFBLR-1206CM)
or V-neck crop (MFBLR-1206CV)
Skirt, (S-005)

D

E

Available Not Shown:
GUY'S SHIRT
GS-1206S
Solid back. With or
without waistband.

PANEL PACKAGES:
no-braid fabric
panel designs
for every style
and budget!
VPP PACKAGE



A



**SHELL
+ SKIRT**

A. NEW! SHELL TOP
WS-1512A

ActionWeave® back.
Lettering: Custom logo.
MotionFLEX® Bodyliner,
mock neck crop (MFBLR-1512CM)
or V-neck crop (MFBLR-1512CV)
Skirt, (S-1032)



**ADD A
BODYLINER**



**SHELL
+ SKIRT**

B. SHELL TOP
WS-1032A

ActionWeave® back.
Lettering: (TTLL-3) 6"
MotionFLEX® Bodyliner,
mock neck crop (MFBLR-1211CM) or
scoop neck crop (MFBLR-1211CSC)
Skirt, (S-1032)



B, C

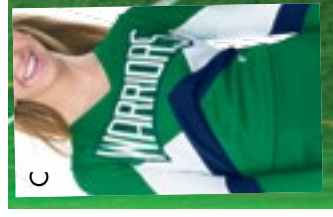

C



**SHELL
+ SKIRT**

C. SHELL TOP
WS-1228A

ActionWeave® back.
Lettering: (TTDRA-3) 3".
MotionFLEX® Bodyliner,
mock neck crop (MFBLR-1228CM)
or V-neck crop (MFBLR-1228CV)
Skirt, (S-1032)

Available Not Shown:

GUY'S SHIRT

GS-1228S

Solid back. With or without
waistband. Package pricing
not available.



this is the next big thing

U CREATE VARSITY'S NEWEST PACKAGE DEAL:

choose 2 shell tops + a skirt from the looks above: it's practically a 2-fer!



2 SHELLS
+ SKIRT



VPP2 PACKAGE

from top:

WS-1228A with
(TTDRA-3) 3"

WS-1032A with
(TTMAS-3) 6"

S-1032

PACKAGES:
WSPKG8
shell top + skirt.
lettering sold
separately. see
your Varsity Rep
for coordinating
Guy's styles.

this is Erika.

her look started with

this shell top...



then she could choose any

one of the



4 skirts in

this package.



that's why

u gotta love



the value

of varsity!



pair any shell with any skirt to

make ur packad

MAD 4 MIX N MATCH



ADD A
BODYLINER

SOLID

STRIPED

A



SHELL + SKIRT
WSPKGB



- A. SHELL TOP**
WS-0820AV
Full Shoulders and Back
WS-0820RAV
Angled Shoulders/Racer Back
WS-0820RAV
ActionWeave® back.
Lettering: (TTDAR-3) 3".
MotionFLEX® Bodyliner,
mock neck crop (MFBLR-0820CM)
or V-neck crop (MFBLR-0820CV)
Skirt, (S-061). Monogram:
(MNHFB0-2) 2".



- B. SHELL TOP**
WS-095A
ActionWeave® back.
Lettering: (TTBLDASH-2) 3".
MotionFLEX® Bodyliner,
mock neck midriff (MFBLR-022M)
or V-neck midriff (MFBLR-022MV)
Skirt, (S-012)



- C. SHELL TOP**
WS-12365A
ActionWeave® racer back.
Lettering: (TTGTL-3) 3".
MotionFLEX® Bodyliner,
mock neck midriff (MFBLR-030M)
or V-neck midriff (MFBLR-030MV)
Skirt, (S-082). Emblem: (ECM-2)
3".



- D. SHELL TOP**
WS-051A
ActionWeave® back.
Lettering: (TTFBL-3) 3".
MotionFLEX® Bodyliner,
mock neck crop (MFBL-051C)
or V-neck crop (MFBL-051CV)
Skirt, (S-031). Monogram:
(MNBW-1) 2".

B, C



D



V get all these styles in Youth sizes!

styles with **PW** symbol available in Pee Wee sizes too!

PACKAGES:

WSPKG7
 shell top + skirt.
 lettering sold
 separately. see
 your Varsity Rep
 for coordinating
 Guy's styles.



ACCESSORIZE & SAVE ON PICK 3 & PICK 5 PAKS!
 see your Varsity Rep!

ADD A BODYLINER TO UR PACKAGE

SOLID OR STRIPED



SHELL + SKIRT
WSPKG7



- A. NEW! SHELL TOP
WS-1513A**
ActionWeave® back.
Lettering: Custom logo.
MotionFLEX® Bodyliner,
mock neck crop (MFBLR-1513CM)
or sweetheart neck crop
(MFBLR-1513CS)
Skirt, (S-033)



- B. SHELL TOP
WS-1412A**
ActionWeave® back.
Lettering: (TTLDAR-3) 6".
MotionFLEX® Bodyliner,
mock neck crop (MFBLR-1412CM)
or V-neck crop (MFBLR-1412CV)
Skirt, (S-1412)



- C. SHELL TOP
WS-1222A**
ActionWeave® back.
Lettering: (TTBLDARL-3) 3".
MotionFLEX® Bodyliner,
mock neck crop (MFBLR-1222CM)
or V-neck crop (MFBLR-1222CV)
Skirt, (S-114)



- D. SHELL TOP
WS-1314A**
ActionWeave® back.
Lettering: (TTASW-3) 3".
MotionFLEX® Bodyliner,
mock neck midriff (MFBLR-030M)
or V-neck midriff (MFBLR-030MV)
Skirt, (S-061)

VARSITY PACKAGES:
 shell top + skirt.
 lettering sold
 separately. see
 your Varsity Rep
 for coordinating
 Guy's styles.



- V **A, E. SHELL TOP**
 Racer Back WS-0816RA
 Full Back WS-0816A
 ActionWeave® back.
 A. Lettering: (TTLLWD-3) 6"
MotionFLEX® Bodyliner,
 mock neck crop (MFBL-071C)
 or V-neck crop (MFBL-071CV)
 Skirt, (S-0052)
 E. Lettering: (TTLLWD-3) 5"
 Skirt, (S-082)



**ADD A
 BODYLINER**

SOLID

STRIPED



with so many styles, sizes and prices to choose from,

VARSITY PACKAGES ARE UR BEST DEAL!

**SHELL + SKIRT
WSPKG2**



B. SHELL TOP
WS-106RA
ActionWeave® racer back.
Lettering: (TTCBBSL-3) 3".
Emblem: (ECM-6) 3".
MotionFLEX® Bodyliner,
mock neck crop (MFBLR-106CM)
or V-neck crop (MFBLR-106CV)
Skirt, (S-022). Emblem: (ECM-6)
3".

**SHELL + SKIRT
WSPKG2**



C. SHELL TOP
WS-0834AV
ActionWeave® back.
Lettering: (TTRBRDMD-3) 3".
Emblem: (ECM-11) 3".
MotionFLEX® Bodyliner,
mock neck crop (MFBLR-0834CM)
or V-neck crop (MFBLR-0834CV)
Skirt, (S-083). Monogram:
(MNBW-1) 1".

**SHELL + SKIRT
WSPKG3**



D, F. SHELL TOP
WS-309AV
ActionWeave® racer back.
D. Lettering: (TT97U-4) 4"
Emblem: (ECM-155) 3"
MotionFLEX® Bodyliner,
mock neck crop (MFBLR-103CM)
or V-neck crop (MFBLR-103CV)
Skirt, (S-031)
F. Lettering: (TT97U-4) 3"
Skirt, (S-031)

Available Not Shown:
SHELL TOP
WS-11309A
Same as above, with
full shoulders and back.



styles with this
symbol available in
YOUTH sizes too!

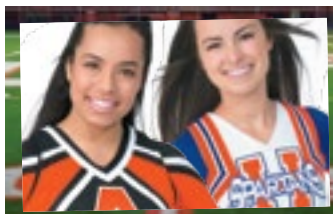

PACKAGES:
WSPKG3
shell top + skirt.
lettering sold
separately. see
your Varsity Rep
for coordinating
Guy's styles.



A. SHELL TOP
WS-116RA
ActionWeave® racer back.
Lettering: (TTLLWD-3) 6".
MotionFLEX® Bodyliner,
mock neck crop (MFBLR-116CM)
or V-neck crop (MFBLR-116CV)
Skirt, (S-1206)

Available Not Shown:
SHELL TOP WS-116A
Same as above, with full
shoulders and back.



B. SHELL TOP
WS-1219A
ActionWeave® back.
Lettering: (TTLL3SKBT-3) 5".
MotionFLEX® Bodyliner,
mock neck crop (MFBLR-054C)
or V-neck crop (MFBLR-054CV)
Skirt, (S-406)



C, D. SHELL TOP
WS-083A
ActionWeave® back.
C. Lettering: (TTBLDAR-2) 3"
Skirt, (S-094). Monogram:
(MNB-2) 1".
D. Lettering: (TTDRA-2) 3"
MotionFLEX® Bodyliner,
mock neck crop (MFBL-083C) or
V-neck crop (MFBL-083CV)
Skirt, (S-094). Monogram:
(MNB-2) 1".

styles with this
symbol available in
YOUTH sizes too!





D

what makes your uniform complete?

A VARSITY ACCESSORY PACKAGE!

see your Rep for all the deets!



PACKAGES:
WSPKG3
shell top + skirt.
lettering sold
separately. see
your Varsity Rep
for coordinating
Guy's styles.



**ADD A
BODYLINER**

SOLID

STRIPED



ahhhh, don't ya just love options?

OPT FOR BACK DESIGN ON THESE STYLES!*

*additional charge applies - see your Varsity Rep for details

C

SHELL + SKIRT WSPKG3

*additional price
for back design



- A. NEW! SHELL TOP**
Solid Back
WS-157A
Front/Back Design
WS-157FA
ActionWeave® back.
Lettering: Custom logo.
Monogram: (MNB-1) 1".
MotionFLEX® Bodyliner,
mock neck crop (MFBLR-157CM)
or V-neck crop (MFBLR-157CV)
Skirt, (S-012)



- B. NEW! SHELL TOP**
Solid Back
WS-1510A
Front/Back Design
WS-1510FA
ActionWeave® back.
Lettering: (TTBLDAR-3) 3",
(TTCBBL-3) 2", (TTMAS-3) 4".
MotionFLEX® Bodyliner,
mock neck crop (MFBLR-1510CM)
or V-neck crop (MFBLR-1510CV)
Skirt, (S-033)



- C. SHELL TOP**
Solid Back
WS-132A
Front/Back Design
WS-132FA
ActionWeave® back.
Lettering: (TT97U-3) 4",
(TTCBSLIM-2) 2", (TTPAW-3) 2"
MotionFLEX® Bodyliner,
mock neck crop (MFBLR-132CM)
or V-neck crop (MFBLR-132CV)
Skirt, (S-114)

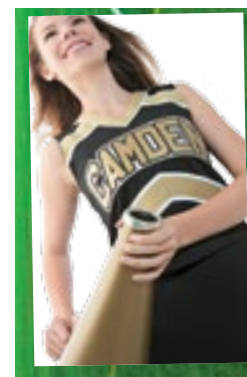

metallic
deets light
it up!

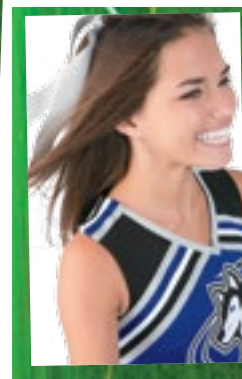
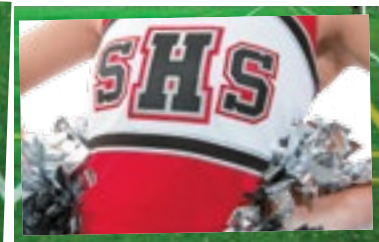

>> READY2GO PACKAGES make it easy to find the PERFECT accessories for your budget!

| | | |
|---|---|---------|
|  | Brief Pair of Socks | YACCP1 |
|  | Brief Pair of Socks Bow | YACCP2 |
|  | Midriff Brief Pair of Socks Vinyl Poms | YACCP6 |
|  | Brief Pair of Socks Pair of Shoes | YACCP10 |
|  | Bow CB110 Boy Cut Brief SSBC15 Bag Pack VNCB15 Pair of Shoes | YACCP9 |
|  | Midriff Brief Pair of Socks Vinyl Poms Pair of Shoes | YACCP8 |
|  | Midriff Brief Pair of Socks Pair of Shoes Vinyl Poms Bag | YACCP7 |

CHOOSE FROM (unless otherwise noted):

| | | | |
|---------|--|-------|---|
| BOW | Any <i>In-Stock!</i> bow | BAG | TB1201 |
| MIDRIFF | SSM15 or SSMV15 | POMS | SP41, SP42, SP61 or SP62 |
| BRIEF | SSB15* | SHOES | V13CII, V14S, N14S, or N03S** |
| SOCKS | Any <i>In-Stock!</i> pair of socks - multi-paks not included | | Youth sizes included (where available). |

*Substitute boy cut SSBC15, add additional price.
**Substitute V12UII, add additional price.

>> PICK 3 and PICK 5 PACKAGES let you CREATE YOUR OWN with plenty of options; the MORE you buy, the more you SAVE!

3
PICK PACKAGE:

Choose ANY 3 from below and **SAVE 10%**



OR

5
PICK PACKAGE:

Choose ANY 5 from below and **SAVE 15%**



CHOOSE FROM:

| | |
|--------------|---|
| UNDERGEAR | see pp. 204-205 for Briefs and Boy Cut Briefs; Midriffs; and Bras |
| BOWS | Any style from pp. 214-215 |
| BAGS | Any bag from pp. 212-213 |
| POMS | 4" or 6" Vinyl Show Poms or Metallic Show Poms from p. 206 |
| SOCKS | Any sock from pp. 202-203 |
| LEGGINGS | L9941, L1101/L1101C or V30BPMF |
| RAIN JACKETS | from p. 210 |
| GLOVES | from p. 210 |
| EAR WARMER | Cotton Lycra® CL120 or Polar Fleece PF120 |

>> add a WARMUP PACKAGE

See your rep for ALL WARMUP PACKAGES!

SHOWN:

JACKET and PANT PACKAGE
PEJ-110 and PEP-110



>> **MVP PACKAGE** adds MEGA VALUE with all the gear you need to give you that head to toe Varsity style!

MVP package

See your rep for all of your options!



INCLUDES:

JACKET from styles above
 PANT WP-030
 BRIEF SSB15 or SSBC15
 POMS SP41, SP42, SP61 or SP62
 BOW Any *In Stock!* bow
 BAG TB1201
 SOCKS Any *In Stock!* pair of socks
 SHOES V13CII, V14S, N14S, or N03S

Youth sizes included (where available).
 Substitute V12LII, add additional price.

Add a Spirit Stretch™ midriff for \$20!

(SSM15 or SSMV15)



>> **VPP ACCESS PACKAGE** packs plenty of VALUE with must-haves that make your look complete!

VPP ACCESS package

See your rep for details!



INCLUDES:

JACKET from styles above
 PANT WP-030
 BRIEF SSB15 or SSBC15
 POMS SP41, SP42, SP61 or SP62
 BAG TB1201
 SOCKS Any *In Stock!* pair of socks
 SHOES V13CII, V14S, N14S, or N03S

Youth sizes included (where available).
 Substitute V12LII, add additional price.

Add a Spirit Stretch™ midriff for \$20!

(SSM15 or SSMV15)



ADD A LITTLE OR A LOT WITH VARSITY PACKAGES

accessorize & save

READY2GO
 PICK 3 & PICK 5
 WARMUP
 MVP
 VPP ACCESS

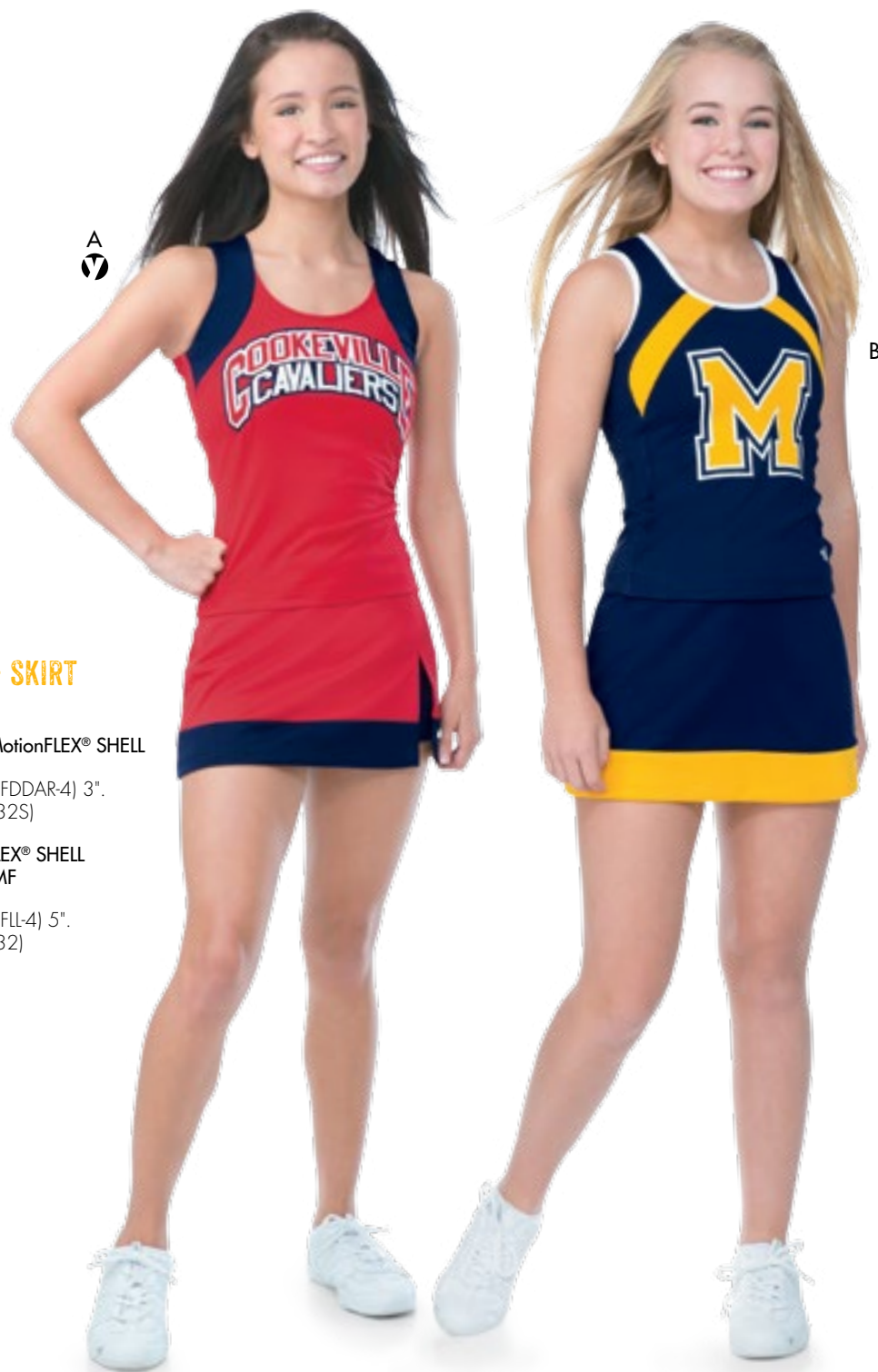

A

B

**SHELL + SKIRT
MFPKG**

A. **NEW!** MotionFLEX® SHELL
MF-1032H
Lettering: (CFDDAR-4) 3".
Skirt, (S-1032S)

B. MotionFLEX® SHELL
DT-1323HMF
Front lined.
Lettering: (CFL-4) 5".
Skirt, (S-1032)

ADD A SECOND
SHELL & GET
BIG STYLE FOR
A LITTLE EXTRA!

C. SHELL TOP
WS-117RA
ActionWeave® racer back.
Lettering: (TTBLDAR-3) 3".
Skirt, (S-1032S)

3-PC PACKAGE

MotionFLEX® shell,
Classic Poly shell, and
Classic Poly skirt

D. SHELL TOP
WS-1313A
ActionWeave® back.
Lettering: (TTDAR-3) 2".
Skirt, (S-1032)



MOTIONFLEX® SHELL PACKAGES

FLEX TIME

EXCLUSIVELY FROM VARSITY (MOTIONFLEX) PERFORMANCE FABRIC

LAYER A
MOTIONFLEX®
BODYLINER
& ELEVATE
YOUR LOOK!



A

B

C

here's your
SPIRIT IN MOTION





A. GUY'S MotionFLEX® SHIRT
 GMF-117FB
 Front/back design.
 Lettering: (CF2LL-3) 5".
 Powerfit™ Pants, (GPP-130)



B. NEW! MotionFLEX® SHELL
 Crop MF-156C
 Hip Length MF-156H
 Lettering: (CF2LL-4) 4".
 Emblem: (ECM-48) 4".
 MotionFLEX® Bodyliner,
 mock neck crop (MFBLR-156TCM)
 or V-neck crop (MFBLR-156TCV)
 MotionFLEX® Skirt,
 (MFS-1526B)



C. NEW! MotionFLEX® SHELL
 MF-141H
 Lettering: Custom logo.
 Emblem: (ECM-178) 3".
 MotionFLEX® Bodyliner,
 mock neck crop (MFBLR-141TCM) or
 scoop neck crop (MFBLR-141TCSC)
 Skirt, (S-0950)

D. MotionFLEX® SHELL
 DT-149H
 Front lined. Lettering: (CFLL3VD-3) 5".
 Monogram: (MNHFB0-2) 2".
 MotionFLEX® Bodyliner,
 keyhole back, mock neck crop
 (DBLR-149KCM) or scoop neck crop
 (DBLR-149KCSC)
 MotionFLEX® Skirt, (MFS-0950B)





FLIP SIDE:
contrasting
front/back
color block
option



A, B. **MotionFLEX® SHELL**
MF-0831W
Option for MotionFLEX®
Mesh side panels.
A. Lettering: (CFGTL-3) 3"
MotionFLEX® Bodyliner,
mock neck crop (MFBLR-0831CM)
or V-neck crop (MFBLR-0831CV)
MotionFLEX® Skirt,
(MFS-0831B)

B. Lettering: Custom logos
MotionFLEX® Skirt,
(MFS-0831B)

C. **GUY'S SHIRT**
GS-UCA08S
Solid back. With or without
waistband. Lettering: Custom logo.
Pants, (GP-0612)

LAYER IT ON
MOTIONFLEX® SHELLS & BODYLINERS



LAYER A
MOTIONFLEX®
BODYLINER
 FOR COLD
 SNAPS OR
 COMPETITION!



D



E

BACKGROUND CHECK:
 keyhole or
 filled racer
 back option
 on this style



D. MotionFLEX® SHELL
 Keyhole Back
 Crop Length DT-1015C
 Hip Length DT-1015H
 Filled Back
 Hip Length DT-10152H
 Front lined. Lettering: (CFSW-3) 2".
 Emblem: (ECM-36) 3".
MotionFLEX® Bodyliner,
 mock neck crop (MFBLR-1211CM) or
 scoop neck crop (MFBLR-1211CSC)
MotionFLEX® Skirt,
 (MFS-1032SB)



E. MotionFLEX® SHELL
 Crop MF-1231C
 Waist Length MF-1231W
 Option for **MotionFLEX® Mesh side**
 panels. Lettering: (CFDAR-3) 3". Emblem:
 (ECM-162) 3".
MotionFLEX® Bodyliner,
 mock neck midriff (MFBLR-030M) or
 scoop neck midriff (MFBLR-030MSC)
MotionFLEX® Skirt, (MFS-1231B)



D



E

TWO WAYS TO GET THE LOOK U LOVE WITH
MOTIONFLEX® SHELLS & BODYLINERS

DOUBLE TAKE

1 ADD A LAYERING **BODYLINER** UNDER A **SHELL TOP**



+

=



B
V

THE PAYOFF:
WEAR THE SHELL SOLO, OR LAYER FOR 2 LOOKS AND
CHANGE IT UP GAME TO GAME, SEASON TO SEASON

2 OR SIMPLIFY WITH A ONE-PIECE **BODYLINER** >>>>>>

THE PAYOFF: A SINGLE, LIGHTWEIGHT LAYER IS THE
PERFECT CHOICE FOR COMPETITION (sleeves make
your motions look clean and uniform)



SHELL OR BODYLINER:

add your mascot to this front/back design



A. MotionFLEX® SHELL MF-1239H

Lettering: (CFBLDASH-2) 3".
Emblem: (ECM-63) 3".

MotionFLEX® Bodyliner,
mock neck crop (MFBLR-1239CM)
or V-neck crop (MFBLR-1239CV)
Skirt, (S-117)

B. MotionFLEX® BODYLINER MFBL-1239W

Front/back design. Lettering:
(CFBLDASH-2) 3".
Skirt, (S-117)

SHELL + OPTIONAL BODYLINER:

choose from two back
options on shell top



C. MotionFLEX® SHELL Y-Back MF-117YW

Racer Back MF-117RW
Lettering: (CFDAR-3) 3".
Skirt, (S-117)

Available Not Shown:
MotionFLEX® Bodyliner,
mock neck crop (MFBLR-117CM)
or V-neck crop (MFBLR-117CV)

BODYLINER:

one-piece style features
front/back design

D. MotionFLEX® BODYLINER MFBL-117H

Front/back design. Lettering:
(CFDAR-3) 3", (CFCBSLIM-3) 2".
Skirt, (S-117)

SEE MORE **BODYLINERS** >>>



A. MotionFLEX® BODYLINER
 Keyhole Back
 MFBL-1324RH
 Filled Back
 MFBL-1324FBH
 Lettering: (CFDDAR-4) 3".
 Emblem: (ECM-38) 3".
 Skirt, (S-1324)



A

B



B. MotionFLEX® BODYLINER
 Crop MFBL-11101C
 Waist Length MFBL-11101W
 Hip Length MFBL-11101H
 Front/back design. Youth in waist length only. Lettering: (CFGTL-3) 3".
 Skirt, (S-1115)

C. MotionFLEX® BODYLINER
 Crop MFBL-101C
 Waist Length MFBL-101W
 Hip Length MFBL-101H
 Front/back design. Youth in waist length only. Lettering: Custom logo.
 Skirt, (S-101)

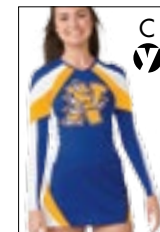

C

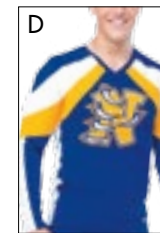

D

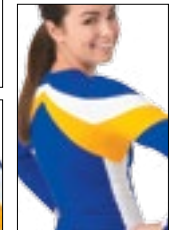

D. GUY'S MotionFLEX® BODYLINER
 GMF-101FB
 Front/back design.
 Lettering: Custom logo.
 Pants, (GP-41)

Available Not Shown:
 GUY'S MotionFLEX® BODYLINER
 GMF-11101FB
 Same as above, without side panels.

SEE MORE
BODYLINERS >>>

E. MotionFLEX® BODYLINER
MFBL-1421W
Front/back design. Lettering:
(CFAMODBL-3) 3".
Skirt, (S-0950)



F. NEW! MotionFLEX® BODYLINER
MFBL-1523H
Front/back design. Lettering:
(CFLLDAR-3) 6", (CFDAR-2) 2".
Skirt, (S-117)

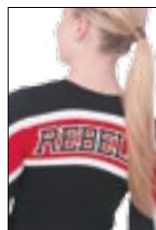

E

F

SO MANY WAYS TO

WEAR UR
COLORS

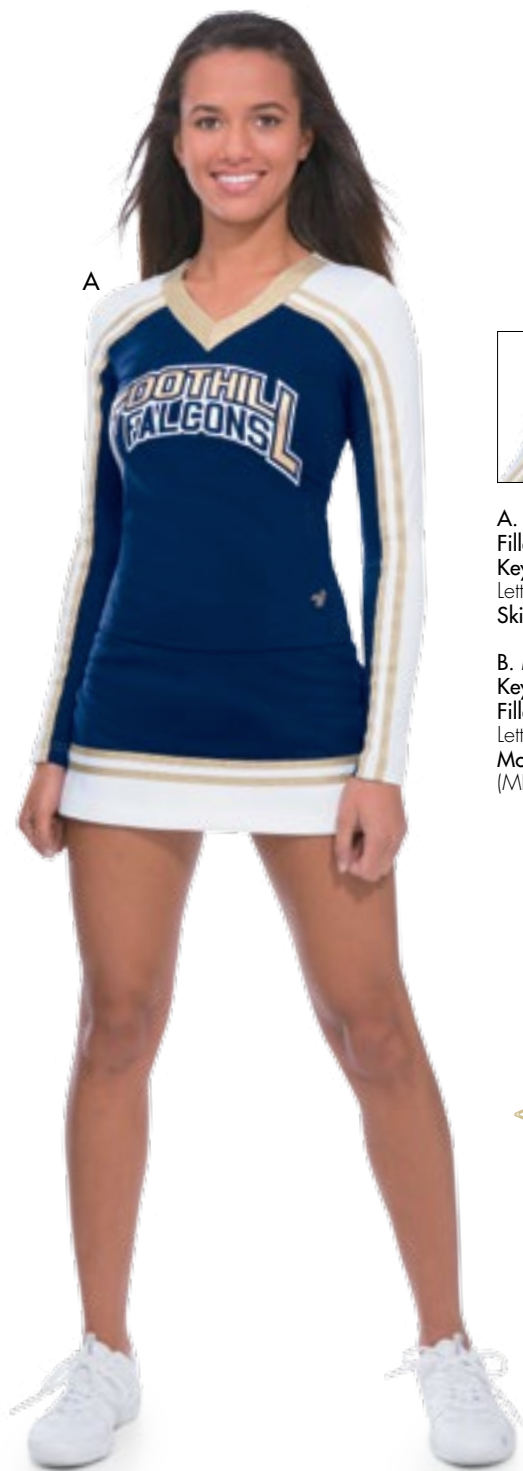

A



A. NEW! MotionFLEX® BODYLINER
 Filled Back MFBL-1521BH
 Keyhole Back MFBL-1521BKH
 Lettering: (CFDDAR-4) 3".
 Skirt, (S-114)

B. NEW! MotionFLEX® BODYLINER
 Keyhole Back MFBL-1525KH
 Filled Back MFBL-1525H
 Lettering: (CFDDAR-4) 3".
 MotionFLEX® Skirt,
 (MFS-1526B)



CHOOSE
 << CLASSIC BRAID
 OR MOTIONFLEX®
 TRIM >>

B



C. MotionFLEX® BODYLINER
Crop MFBL-0952C
Waist Length MFBL-0952W
Front/back design. Lettering: (CFRLLVD-3) 6".
MotionFLEX® Skirt, (MFS-0950B)

Available Not Shown:
GUY'S MotionFLEX® BODYLINER
GMF-0952FB
Front/back design.

D. MotionFLEX® BODYLINER
MFBL-1422W
Front/back design. Lettering:
(CFINTL2-3) 6".
MotionFLEX® Skirt,
(MFS-1231B)



MOTIONFLEX® BODYLINERS WITH
**CURVE
APPEAL**

EXCLUSIVELY FROM VARSITY **MOTIONFLEX** BODYLINERS



SPECIALTY FABRICS & DAZZLING DETAILS PUT YOU

IN THE GLITZ

1.800.4VARSITY

120

call

SEE MORE **BODYLINERS** >>>



A. MotionFLEX® BODYLINER
Crop MFBL-101C
Waist Length MFBL-101W
Hip Length MFBL-101H
Front/back design. Youth in waist length only. Lettering: Custom logo.
MotionFLEX® Skirt, (MFS-101B)

B. MotionFLEX® BODYLINER
MFBL-1239W
Front/back design.
Lettering: (CFBLDAR-3) 3".
MotionFLEX® Skirt, (MFS-117B)

C. MotionFLEX® BODYLINER
Crop MFBL-0952C
Waist Length MFBL-0952W
Front/back design. Lettering: Custom logo.
MotionFLEX® Skirt, (MFS-1526B)

D. NEW! MotionFLEX® BODYLINER
MFBL-1524H
Front/back design.
Lettering: Custom logo.
MotionFLEX® Skirt, (MFS-117B)

E. MotionFLEX® BODYLINER
MFBL-1421W
Front/back design.
Lettering: (CFDDAR-4) 3".
MotionFLEX® Skirt, (MFS-117B)

CHOOSE YOUR PACKAGE OPTIONS

PACKAGE MFBLPKG

PACKAGE MFBLPKG

pair a MotionFLEX® BODYLINER shown here

with choice of:
poly A-line SKIRT

S031
side vents



S033
no side vents



S061



S082

or MotionFLEX® skirt or short

MFS031
side vents



MFS033
no side vents

MFSH13



A. MotionFLEX® BODYLINER
Waist Length MFBL-1162W
Hip Length MFBL-1162H
Front/back design. Metallic fabric not available. Youth in waist length only.
Lettering: (CFDR-3) 3".
Skirt, (S-061)

B. NEW! MotionFLEX® BODYLINER
MFBL-1522H
Front/back design.
Metallic fabric not available.
Lettering: (CFL-4) 6".
MotionFLEX® Short, (MFSH-13)

MOTIONFLEX® BODYLINER

PACKAGES

PACKAGE MFBLPKG

- C. MotionFLEX® BODYLINER**
 Crop MFBL-1060C
 Waist Length MFBL-1060W
 Hip Length MFBL-1060H
 Solid back, back neck zipper. Metallic fabric not available. Youth in waist length only. Lettering: (CFL-4) 6". Skirt, (S-082)



PACKAGE MFBLPKG

- D. MotionFLEX® BODYLINER**
 Waist Length MFBLR-1238W
 Hip Length MFBLR-1238H
 Solid back. Metallic fabric not available. Lettering: (CFL-4) 6". MotionFLEX® Skirt, (MFS-033)



PACKAGE MFBLPKG

- E. MotionFLEX® BODYLINER**
 MFBL-132W
 Front/back design. Metallic fabric not available. Lettering: (CF97U-3) 4", (CFPAW-3) 2". Skirt, (S-031)



PACKAGE MFBLPKG

- ⑦ A. MotionFLEX® BODYLINER
MFBL-132W
Front/back design. Metallic fabric not available. Lettering:
(CF97U-3) 4",
(CFCBSLIM-3) 2".
Skirt, (S-082). Emblem:
(ECM-153) 3".



MOTIONFLEX® BODYLINER PACKAGES

PACKAGE MFBLPKG

- ⑦ B. MotionFLEX® BODYLINER
Waist Length MFBLR-1238W
Hip Length MFBLR-1238H
Solid back. Metallic fabric not available.
Lettering: (CFLDAR-3) 6", (CFCBSLIM-2) 2".
Skirt, (S-031)



get Varsity
bodyliner packages
in youth sizes too!



PACKAGE MFBLPKG

- V** C. MotionFLEX® BODYLINER
 Waist Length MFBL-1162W
 Hip Length MFBL-1162H
 Front/back design.
 Metallic fabric not available.
 Youth in waist length only.
 Lettering: (CFSKBRDG-3) 3".
Skirt, (S-061).
 Monogram: (MNBW-1) 1".



PACKAGE MFBLPKG

- V** D. **NEW!** MotionFLEX® BODYLINER
 MFBL-1522H
 Front/back design. Metallic
 fabric not available. Lettering:
 (CFLLFBL-4) 6", (CFCBSLIM-3) 2".
Skirt, (S-031)



PACKAGE MFBLPKG

- V** E. MotionFLEX® BODYLINER
 Crop MFBL-1060C
 Waist Length MFBL-1060W
 Hip Length MFBL-1060H
 Solid back, back neck zipper. Metallic
 fabric not available. Youth in waist
 length only. Lettering: (CFINTL2-4) 6".
Skirt, (S-033).
 Emblem: (ECM-11) 3".



A
V



B
V

GAME DAY:
the looser
fit of this
look is perf
over jeans!

THE FIT

snug, not restricting, with the feel of your fave sweater

THE FABRIC

made in the USA of US-sourced yarns. soft yet durable, it resists pilling and fuzzing, and with proper care retains its technical features for the life of the garment.

MOISTURE MANAGEMENT

wicks perspiration and brings it to the surface to evaporate quickly for extended comfort.

EASE OF CARE

Visa® treated to release stains & odors without pre-treating. colors stay bright, whites stay white. machine wash, hang dry!

COLORS

Black, Dark Green, Maroon, Navy, Royal, Scarlet, or White.

VARSIITY BODYHUGGERS

retro style engineered for today's spirit athlete



C



A. BODYHUGGER
BH-1417
Front/back design.
Lettering: (TTDDAR-4) 3".

B. BODYHUGGER
BH-1235H
Front/back design.
Lettering: (TT2LL-4) 5".
Skirt, (S-406)

C. BODYHUGGER
BH-1328H
Front/back design. Lettering:
(TT3DFBLMEG-3) 5".
Skirt, (S-301)

Available Not Shown:
BODYHUGGER
BH-13282H
Same as above, without
vertical back stripe.

D. BODYHUGGER
BH-1060H
Solid back, back neck zipper.
Lettering: (TTFBL-3) 3".
Monogram: (MNB-1) 2".
Skirt, (S-401)

D



game day or cheer

A-LINE



S-005
With 2" braid:
S-0052*

*Pee wee fit not available.



S-012



S-017
Side stripes.



S-022
Stripe at panel or
offset from panel.



S-030
S-032



S-031
4" side vents. Without vents:
S-033



S-061
Without stripe:
S-060



S-0318
ActionWeave® side
panels, stripe at panels.



S-073



S-0735



S-082



S-083



S-084
With .5" upper horizontal:
S-0845



S-0831
With attached brief:
S-0831B



S-094



S-0911
With .5" upper horizontal:
S-09115



S-0950



S-101
Without side panels:
S-11101



S-1032S
Without slit:
S-1032



S-114



S-117



S-1115



S-1202



S-1206



S-1211



S-1231



S-1310



S-1312



S-1324



S-143



S-145



S-1412



NEW! S-151



NEW! S-154



NEW! S-1511



S-2800
Youth:
YS-2800

VARSITY HAS SO MANY
LOOKS, SIZES, & STYLES TO
FIT THE WAY YOU CHEER

BOTTOM LINE

Choose kids' sizes in
styles with these symbols:

YOUTH



Grown-up style, sized right for youth.

PEE WEE



Elastic waistband. To order, add
"PW" to beginning of adult style
code and subtract from price.

PLEATED A-LINE

front pleats, A-line back



S-300
With hem stripe:
S-301



S-306
Without hem stripe:
S-305

PLEATED

box
pleat



S-148
Without hem stripe:
S-138



S-142

knife
pleat



S-401
Without stripe:
S-400



S-406
Without stripe:
S-405

FREESTYLE

16-pleat
freestyle



S-1398
Without hem stripe:
S-1298



S-23897
With waist stripe:
S-12297





VARSITY SKIRTS
& SHORTS IN
OUR EXCLUSIVE
TECHNICAL FABRIC

MOTIONFLEX®



MFSH-13
In Stock! MFSH-13Q
Black, Dark Green, Maroon,
Navy, Royal, or Scarlet.
YS-YL, XS-2XL.

WITH BRAID



MFS-005
With attached brief:
MFS-005B
Optional front waist braid.



MFS-031
With attached brief:
MFS-031B
4" side vents.



MFS-033
With attached brief:
MFS-033B



MFS-0318
With attached brief:
MFS-0318B



MFS-061
With attached brief:
MFS-061B
Optional front waist braid.



MFS-0945
With attached brief:
MFS-0945B
Optional front waist braid.

NO BRAID



Get MotionFLEX® skirts with this symbol as shorts!



MFS-0831
With attached brief:
MFS-0831B



MFS-0950
With attached brief:
MFS-0950B



MFS-11101
With attached brief:
MFS-11101B
SHORT MFSH-11101



MFS-101
With attached brief:
MFS-101B
SHORT MFSH-101



MFS-1015
With attached brief:
MFS-1015B
SHORT MFSH-1015



MFS-1032B
With front slit:
MFS-1032SB
Both with attached brief.



MFS-117
With attached brief:
MFS-117B



MFS-1115
With attached brief:
MFS-1115B



MFS-1133
With attached brief:
MFS-1133B



MFS-1231
With attached brief:
MFS-1231B



MFS-1324
With attached brief:
MFS-1324B



NEW! MFS-1526
With attached brief:
MFS-1526B



Athletic Fit

2" elastic waist
with multi-needle
construction

lower rise

looser through
hips & thighs

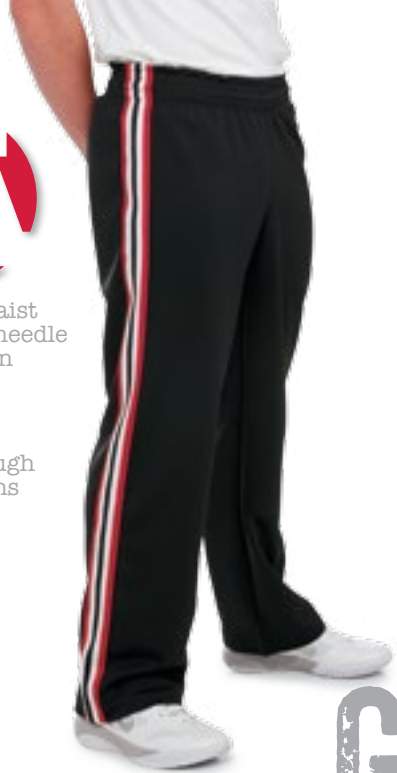

PANTS & SHORTS

GEAR4GUYS



GP-41
Front pockets and
back pocket.

GP-1041
Optional front pockets.
No back pocket.

Athletic Fit:

GP-1201
Adult sizes only.
Side pockets.



GP-40
Front pockets and
back pocket.

GP-1040
Optional front pockets.
No back pocket.

Athletic Fit:

GP-1202
Adult sizes only.
No pockets.

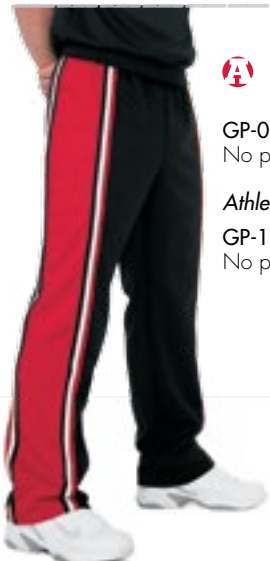

GP-0612
No pockets.

Athletic Fit:

GP-1203
No pockets.



GSH-080
10" inseam. No pockets.



above:
GP-130
Side panels.
No pockets.



at right:
GP-131
Side stripes.
No pockets.

1 stop shop

From practice to competition, find all the looks you need to stay on top of your game! All right here. All from Varsity.

look#2 GAME DAY

B. HIP LENGTH TOP
DT-144SH
Front/back design.
Front lined. Lettering:
(CFGT-3) 3" with rhinestones
sold separately (CMC20HF).
BOOT CUT PANT
V-500BPL
In all lycra® colors.

look#3 4 POM

Same as at left, with
Bodyliner, mock neck crop
(MFBLR-128CM) or
sweetheart neck crop
(MFBLR-128CS)

look#1 TEAM TRAVEL

A. NEW! REGULAR FIT JACKET
BMFJ-1536FB
Brushed MotionFLEX®. Front/back
design, pockets. Transfer: (RHLBLSP).
PANT BMFP-1200



varsity



look#4
PRACTICEWEAR



C. NEW! HIP LENGTH TOP
DT-157H

Front lined. Rhinestones sold
separately: (CMC20HF).

NEW! CROP LEGGING

With Rhinestones V-1531CRH

Without Rhinestones V-1531C



look#5
4 DANCE

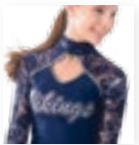

D. HIP LENGTH TOP
DT-145H

Hook and eye closure.
Bodice front lined.

Lettering: Custom logo.

BOOT CUT PANT

V-500BPL

In all Lycra® colors.

dance wardrobe™

dance VS. pom

Customized for
dance teams OR pom
squads, here are 5
tops perfect for YOU!



great
lengths
Get this top with
long sleeves or
sleeveless!

TOP
#1

A-C. NEW! HIP LENGTH TOP
Long Sleeve DT-156KH
Sleeveless DT-156SKH
Bodice front lined.
A. Custom logo
BOOT CUT PANT
V-500BPMF
In all MotionFLEX® colors.
B, C. Lettering: (CFDARL-3) 3",
(CFCBSUM-2) 2"
A-LINE SKIRT
With Brief MFS-0950B
Without Brief MFS-0950

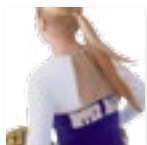



how it works

- Choose your favorite style, then
- ask your Rep how to customize
- for DANCE or POM! Here are
- looks to help you get started!

TURN THE PAGE
for 3 more
versatile
tops 4
DANCE
or POM

TOP #2

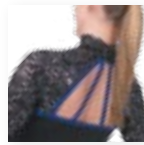

D, E. HIP LENGTH TOP DT-145H
Hook and eye closure.
Bodice front lined.
D. Custom logo
BOOT CUT PANT V-500BPMF
In all MotionFLEX® colors.
E. Rhinestones sold separately:
(CMC20HF)
Lettering: (CFBLDASH-3) 2"
A-LINE SKIRT
With Brief MFS-1526B
Without Brief MFS-1526
Rhinestones sold separately:
(CMC20HF)



dance vs. pom

With so many fabric options,
EVERYONE WINS!
Ask your Rep how you can
create your squad's fave look!

TOP
#3

A, B. TOP
Crop DT-0817C
Hip Length DT-0817H
Front/back design. Front lined.
A. Lettering: (CFCNR-3) 3", (CFVBL-3)
A-LINE SKIRT
With Brief MFS-0950B
Without Brief MFS-0950

B. Rhinestones sold separately:
(CMC20HF)
Lettering: (CFASL-3) 3"
BOOT CUT PANT
V-500BPM
In all Misty colors.

TOP
#4

C, D. NEW! HIP LENGTH TOP
Keyhole Back DT-152KH
Filled Back DT-152H
Front lined.
C. Lettering: (CFBRUSH-2) 2" with
rhinestones sold separately:
(CMC20HF)
BOOT CUT PANT
V-500BPMF
In all MotionFLEX® colors.

D. Lettering: (CFAMODBL-3) 2"
A-LINE SKIRT
With Brief MFS-117B
Without Brief MFS-117
Monogram: (MNMODBL-1) 2"

E

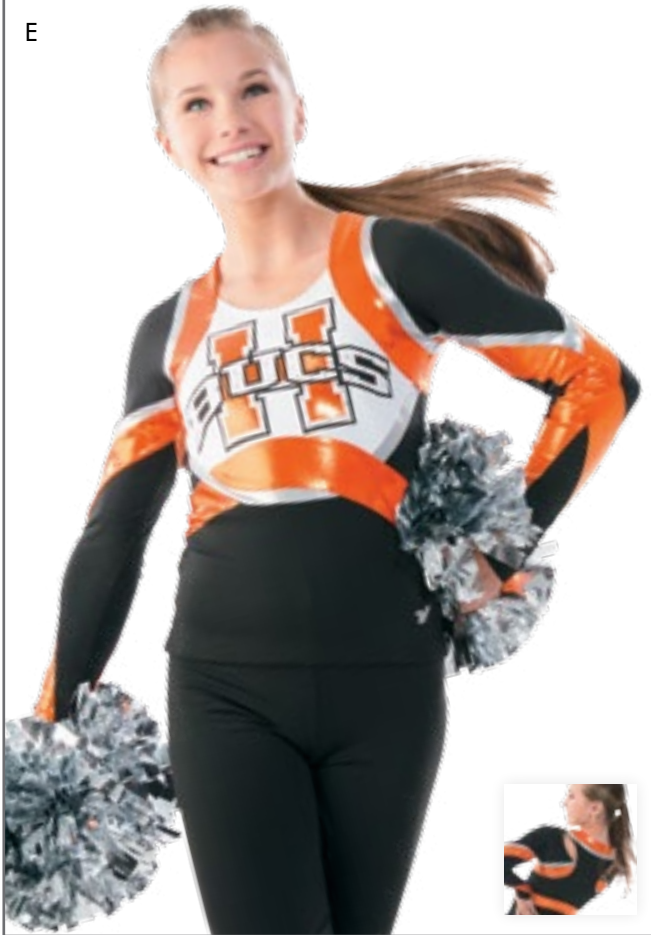

F



classic fabrics



NYLON LYCRA®

Black, Bright Gold, Columbia Blue, Dark Green, Kelly, Maroon, Navy, Orange, Purple, Royal, Scarlet, or White.



COTTON LYCRA®

Black, Bright Gold, Columbia Blue, Dark Green, Fuchsia, Hot Green, Hot Pink, Kelly, Maroon, Navy, Orange, Peacock Blue, Purple, Royal, Scarlet, Teal, or White.



MOTIONFLEX®

SOLIDS: Black, Bright Gold, Brown, Cardinal, Charcoal Grey, Columbia Blue, Dark Green, Dark Maroon, Grey, Hot Pink, Kelly, Maroon, Miami Dolphin Green, Navy, New Teal, Nude, Old Gold, Orange, Peacock Blue, Purple, Red, Royal, Scarlet, Tennessee Orange, Texas Orange, Vegas Gold, or White.



METALLIC: Gold, Kelly, Maroon, Navy, Purple, Royal, Scarlet, or Silver.

specialty fabrics

MISTY

SOLID MISTY: Black, Bright Gold, Columbia Blue, Dark Green, Gold, Gunmetal Grey, Hot Green, Hot Pink, Kelly, Light Pink, Maroon, Miami Dolphin Green, Navy, Orange, Purple, Royal, Scarlet, Silver, Teal, or White.

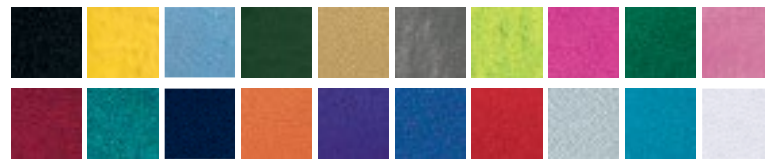

MISTY HOLO DOT: Black, Purple, Royal, or Scarlet.



SHEER

POWER MESH SOLID: Black, Nude, or White.



HOLO DOT MESH: Black mesh with Gold or Silver. White mesh with Silver. Nude mesh with Gold.

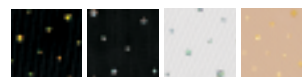

CHARLIZE LACE

Black, Charcoal Grey, Navy, or Royal.



KALEIDOSCOPE

Gold, Royal, Scarlet, or Silver.



SPARKLE SPANDEX

Columbia Blue, Gold, Hot Green, Hot Pink, Kelly, Purple, Royal, Scarlet, Silver, or Teal.

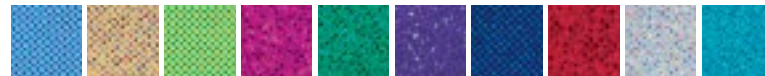

FIREWORKS

Black, Bright Gold, Kelly, Navy, Orange, Royal, Scarlet, or White.



TOP
#5

E, F. HIP LENGTH TOP DT-1413KH

Front lined.

E. Lettering: (CFL3DAR-3) 5" with rhinestones sold separately (CMC20HF)

BOOT CUT PANT V-500BPMF

In all MotionFLEX® colors.

F. Lettering: (CFASW-3) 3"

Emblem: (ECM-50) 3"

BOOT CUT PANT V-500BPMF

In all MotionFLEX® colors.

ON-TREND
DANCEWEAR

face look

We know you'll love (because we love it too)!
From courtside to competition, you'll never
miss a beat in Varsity dancewear.

**A. A-LINE DRESS
DD-1318**

Front/back design, back neck
zipper. Attached underliner and
brief. Lettering: (CFBRL-4) 5"
with rhinestones sold
separately (CMC20HF).

**B. HIP LENGTH TOP
DT-131H**

Front lined. Keyhole back.
Rhinestones sold separately:
(CMC20HF).

Lettering: Custom logo.

NEW! CIRCLE SKIRT

With Brief

DSK-1530B

Without Brief

DSK-1530





C

D

100%
#pureance

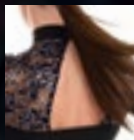

C. HIP LENGTH TOP
DT-051H
Hook and eye closure. Front lined.
Lettering: (CFLLWD-3) 6" with
rhinestone overlay (RHOLLWD-3).
SHORT MFSH-13

Available Not Shown:
CROP TOP DT-051C
Adult sizes only.

D. HIP LENGTH TOP
DT-700ZH
Back neck zipper. Front lining optional.
HIP LENGTH CAMISOLE
DT-0816HMF
Attached bra. In all MotionFLEX® colors.
Adult sizes only.
BOOT CUT PANT V-500BPMF
In all MotionFLEX® colors.

You asked.
We listened.
Your fave style is
back with total squad
appeal! It's a winning
look for a sure

V
I
C
T
O
R
Y

A. TOP
Crop DT-131C
Hip Length DT-131H
Bodysuit DL-131

Crop and hip length top - front lined.
Bodysuit - back zipper with hook and eye
closure at neck. Lettering: (CFLL3WD-3) 5".
Rhinestones sold separately: (CMC20HF).
Youth in hip length only.

A-LINE SKIRT

With Rhinestones
With Brief MFS-0950BRH
Without Brief MFS-0950RH
Without Rhinestones
With Brief MFS-0950B
Without Brief MFS-0950



B. HIP LENGTH TOP
DT-131SH

Front lined. Keyhole back.
Lettering: (CFHASW-2) 3".
BOOT CUT PANT
V-500BPM
In all Misty colors.

Available Not Shown:
Bodyliner, keyhole back,
sweetheart neck crop
(MFBLR-128KCS)

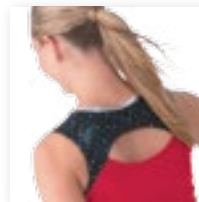

make
it shine

Ask your rep how to add
some shine to your routine
with rhinestones!



C

**C. A-LINE DRESS
DD-131S**

Keyhole back with zipper and
hook and eye closure at neck.
Attached underliner and brief.
Lettering: (CFSKBT-3) 4".

Available Not Shown:
Bodyliner, keyhole back,
sweetheart neck crop
(MFBLR-1 28KCS)



**D. A-LINE DRESS
DD-131**

Keyhole back with zipper and
hook and eye closure at neck.
Attached underliner and brief.
Lettering: (CFDASH-3) 3".



D

A. HIP LENGTH TOP
With Rhinestones DT-1133HRH
Without Rhinestones DT-1133H
Front lined. Lettering: (CFCBBL-3) 3"
with rhinestone overlay (RHOCBBL-3).
A-LINE SKIRT
With Rhinestones
With Brief MFS-1133BRH
Without Brief MFS-1133RH
Without Rhinestones
With Brief MFS-1133B
Without Brief MFS-1133

Available Not Shown:
GUY'S MotionFLEX® BODYLINER
GMF-1133FB
Front/back design.

it's in
the details

all of these Varsity Dance™ looks can be
customized with your choice of color, fabric
or even rhinestones! ask your rep how!



B. HIP LENGTH TOP
With Rhinestones DT-1045HRH
Without Rhinestones DT-1045H
Front lined. Lettering: (CFDARL-3) 3" with
rhinestones sold separately (CMC20HF).
A-LINE SKIRT
With Brief MFS-0950B
Without Brief MFS-0950

8

go full out in
longsleeves



D

C

#gamechanger

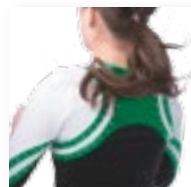

C. NEW! HIP LENGTH TOP

With Rhinestones

MFBL-1524HRH

Without Rhinestones

MFBL-1524H

Lettering: (CFINTL2-3) 6" with
rhinestones sold separately
(CMC20HF).

BOOT CUT PANT

V-500BPMF

In all MotionFLEX® colors.

D. HIP LENGTH TOP

DT-144H

Front/back design. Front

lined. Lettering:

(CFDRA-3) 2"

BOOT CUT PANT

V-500BPMF

In all MotionFLEX® colors.

5
6
7
8

Get movin' in some of our fave looks for pom! Get your gameday look + your competition look all in 1!



A. HIP LENGTH TOP
Halter
With Rhinestones DH-124HRH
Without Rhinestones DH-124H
Full Back
With Rhinestones DT-124HRH
Without Rhinestones DT-124H
Front lined. Lettering: (CFASW-2) 3" with rhinestones sold separately (CMC20HF).
Monogram: (MNHASW-1) 2".
Emblem: (ECM-10) 3".
BOOT CUT PANT V-500BPMF
In all MotionFLEX® colors.



B. A-LINE DRESS
DD-088
Front/back design, back neck zipper. Attached underliner and brief. Lettering: (CFLL3DAR-3) 5".



C. HIP LENGTH TOP
DT-088H
Front/back design, back neck zipper. Front lined. Lettering: (CFLL3DAR-3) 5".
BOOT CUT PANT
V-500BPL
In all Lycra® colors.



D. HIP LENGTH TOP
 Halter DH-087H
 Racer Back DT-087H
 Front lined. Lettering:
 (CFSQBT-3) 5", (CFCBBL-3) 3".
BOOT CUT PANT
 V-500BPMF
 In all MotionFLEX® colors.

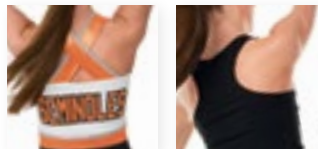

Available Not Shown:
Bodyliner, mock neck crop
 (MFBLR-1 28CM) or sweetheart
 neck crop (MFBLR-1 28CS)



E. TOP
 Crop DT-1015C
 Hip Length DT-1015H
 Front lined. Lettering:
 (CFSPILLS-3) 3" with rhinestones
 sold separately (CMC20HF).
BOOT CUT PANT
 V-500BPMF
 In all MotionFLEX® colors.

Available Not Shown:
HIP LENGTH TOP
 DT-10152H
 Same as above, with filled back.



build your
dance wardrobe with
dancepaks

shown here: DPAK3: select 3 different
dance basics and save 15%
(halter, pant, and skirt)

pomperfect

Create multiple looks for game day, competition, and even camp!

Get the 5-piece dance wardrobe below.
Styles include:

- Top with braid
- Skirt with stripe
- Halter
- Bodyliner
- Pant

*lettering sold separately

look#1
TOP + SKIRT



look#2
TOP + PANT



look #3
HALTER + PANT



look#4
TOP + SKIRT +
BODYLINER



look#5
HALTER + SKIRT

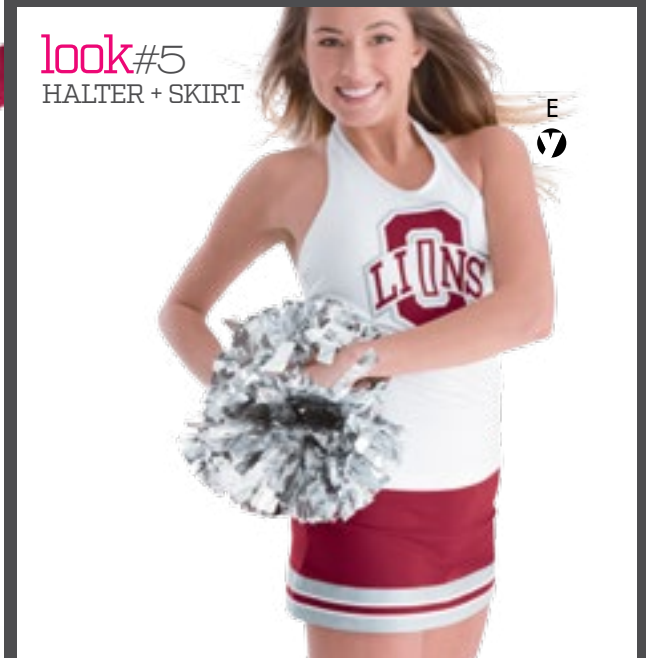



F

very versatile

Ask your Rep how to customize your total squad appeal: colors, braid style, lettering, & even add rhinestones for a bit more bling!



body
liner

Stay versatile by adding a bodyliner to this pom look! Two looks in one!

A-C. NEW! HIP LENGTH TOP
Full Back DT-151H
Halter DH-151H
Front lined. Lettering:
(CFFBL-3) 3", (CFCBSLIM-3) 3".
Emblem: (ECM-156) 3".

MotionFLEX® Bodyliner,
mock neck crop (MFLR-2CM)

A-LINE SKIRT

With Brief

V-0431BSKBMF

Without Brief

V-0431BSKMF

In all MotionFLEX® colors.

Stripe shown not included
in price: (STRIPEF)

BOOT CUT PANT

V-500BPMF

In all MotionFLEX® colors.

D, E. HIP LENGTH HALTER

DH-0835HMF

Front lined. Hook and eye

closure. In all MotionFLEX®

colors. Lettering: Custom logo.

BOOT CUT PANT

V-500BPMF

In all MotionFLEX® colors.

A-LINE SKIRT

With Brief

V-0431BSKBMF

Without Brief

V-0431BSKMF

In all MotionFLEX® colors.

Stripe shown not included
in price: (STRIPEF)

F. NEW! A-LINE PEP DRESS

DD-1520

Racer back with front/back

design, back neck zipper.

Front lined, attached brief.

Lettering: (CFLL3WD-3) 5".

Rhinestones sold separately:

(CMC20HF).

MotionFLEX® Bodyliner,

mock neck crop (DBLR-1520CM)

or sweetheart neck crop

(DBLR-1520CS). Rhinestones

sold separately: (CMC20HF).



A

A. A-LINE DRESS

With Rhinestones
DD-146RH

Without Rhinestones
DD-146

Optional strap included.
Back zipper. Attached
underliner and brief.
Lettering: (CFCBAVGL-3) 3"

B. HIP LENGTH HALTER

With Rhinestones
DH-146HRH

Without Rhinestones
DH-146H

Optional strap included.
Front lined. Lettering:
(CFCBAVGL-3) 3"

BOOT CUT PANT
V-500BPMF

In all MotionFLEX® colors.

C. HIP LENGTH TOP

Halter

DH-128H

Racer Back

DT-128H

Front lined. Halter with
hook and eye closure.

Lettering: (CFRAR-3) 3"

Rhinestones sold

separately: (CMC20HF).

Youth in racer back only.

Bodyliner, mock neck crop

(MFBLR-128CM) or

sweetheart neck crop

(MFBLR-128CS)

BOOT CUT PANT

V-500BPMF

In all MotionFLEX® colors.

D. A-LINE DRESS

DD-128

Racer back with front/back

design, back neck zipper.

Attached underliner and brief.

Lettering: (CFRAR-3) 3"

Rhinestones sold separately:

(CMC20HF).



two
in one

Add a liner to this
top for a completely
different look that's
perfect for competition!

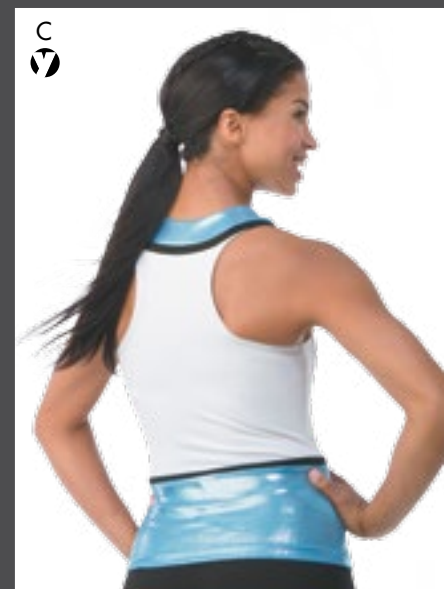
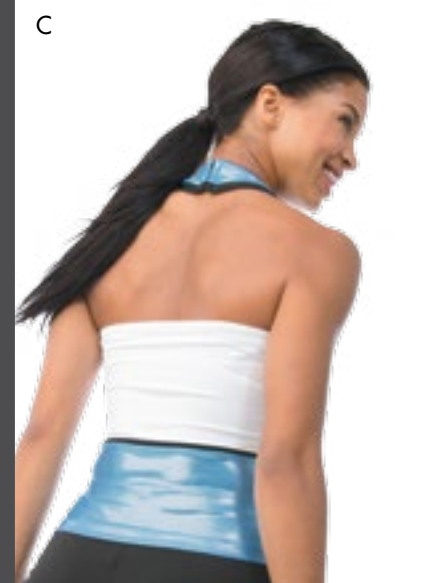



E

E. NEW! A-LINE DRESS
DD-149
Keyhole back with zipper and hook and eye closure at back neck. Attached underliner and brief. Lettering: (CFELITE-3) 3".

F, G. TOP
Crop DT-149C
Hip Length DT-149H
Front lined.
Lettering: (CFELITE-3) 3".
Monogram: (MNHB-2) 2".
A-LINE SKIRT
With Brief MFS-0950B
Without Brief MFS-0950

Available Not Shown:
Bodyliner, keyhole back, mock neck crop (DBLR-149KCM) or scoop neck crop (DBLR-149KCSC).

prom
P
A
T
I
O
S

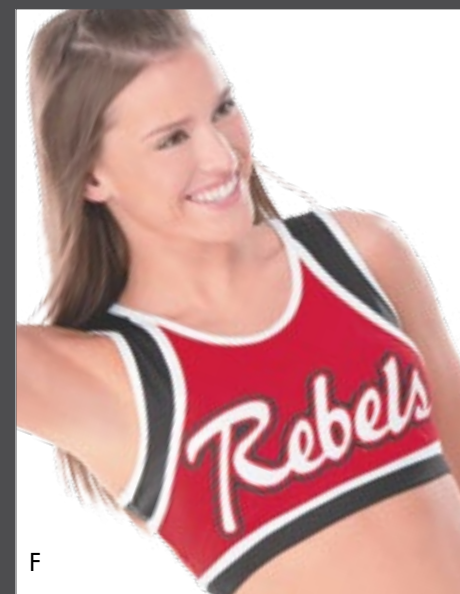

F



G



G

Find the perfect field to court look all right here.

GRAND

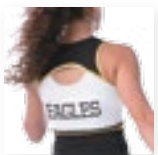

A. NEW! HIP LENGTH TOP
DT-153KH
Front lined.
Lettering: (CFCBSLIM-3) 3".
Monogram: (MNBSF-1) 2".
BOOT CUT PANT
V-500BPMF
In all MotionFLEX® colors.



B

it's in
the details

Add stones and your school's
logo to your Varsity Dance™
game time looks.

MME
MME

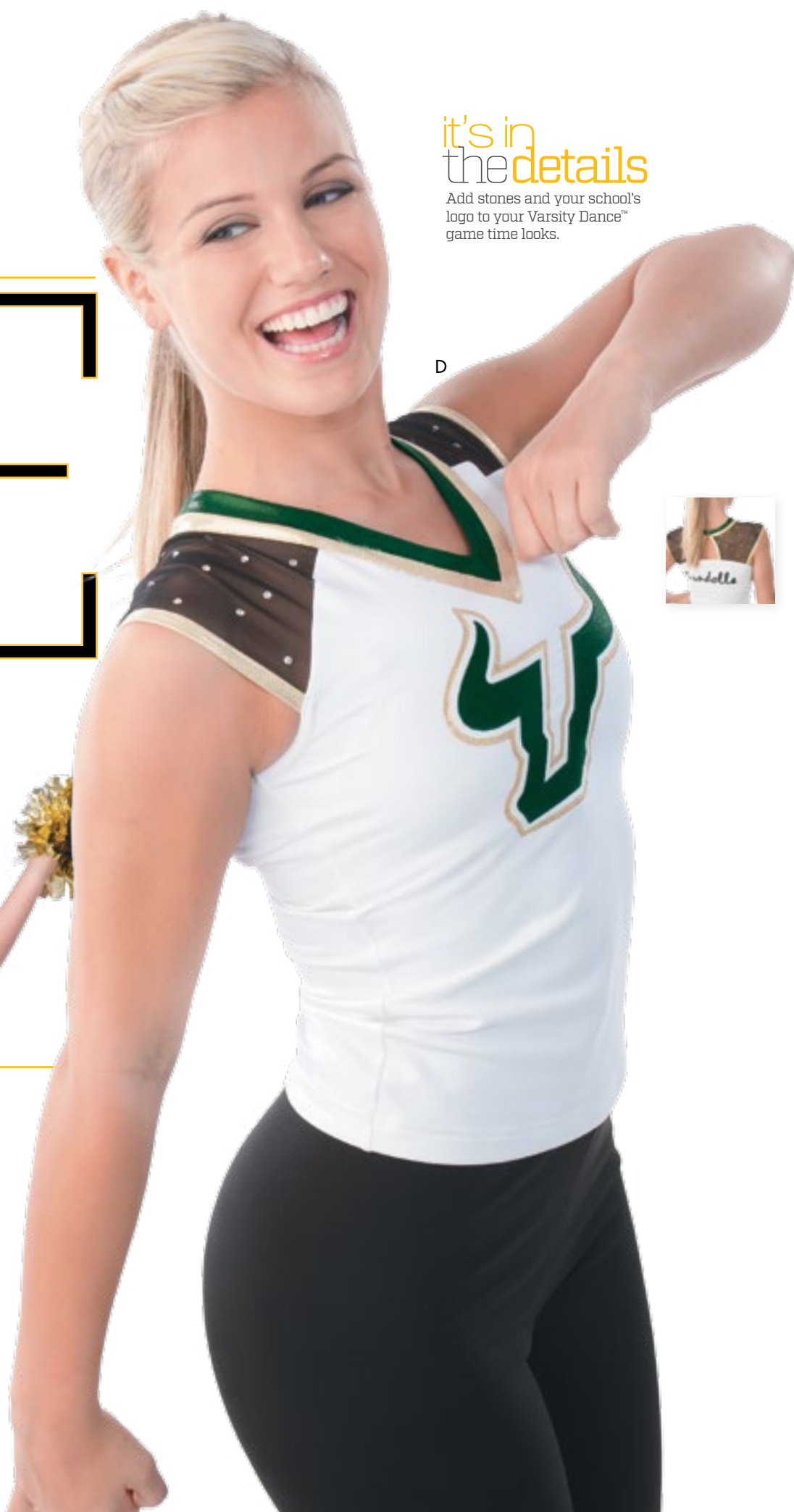
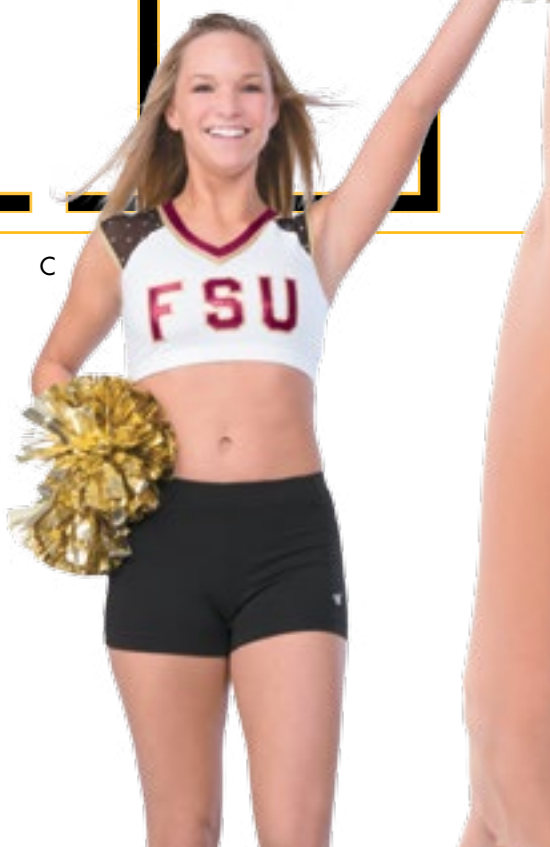

B. NEW! A-LINE DRESS
DD-155
Back neck zipper.
Attached underliner and brief.
Lettering: Custom logo.

C, D. TOP
Crop DT-1411KC
Hip Length DT-1411KH
Front lined. Rhinestones sold
separately: (CMC20HF).
C. Lettering: (CFBL-2) 3"
SHORT MFSH-13
D. Lettering: Custom logo
Monogram: (MNNW-1) 2"
BOOT CUT PANT
V-500BPMF
In all MotionFLEX® colors.

Here's 4 ways
to build your
basic pieces to
be anything but
basic!

basics101:



#1

sideline

A-LINE DRESS DD-0414
Lettering: Custom logo with
rhinestones sold separately
(CMC20HF)



#2

courtside

**HIP LENGTH TOP
DT-1511HMF**
Lettering: Custom logo
with rhinestones sold
separately (CMC20HF)
**BOOT CUT PANT
V-500BPMF**



TOPS & DRESS



CROP TOP
DT-700CC* Cotton Lycra®
DT-700CL* Lycra®
DT-700CM* Misty
DT-700CMF* MotionFLEX®
Front lined.

In Stock:
DT-700CLQ Lycra®
Black or White. S-XL.

with back neck zipper
DT-700ZCC* Cotton Lycra®
DT-700ZCL* Lycra®
DT-700ZCM* Misty
DT-700ZCMF* MotionFLEX®



HIP LENGTH TOP
DT-0330HC Cotton Lycra®
DT-0330HL Lycra®
DT-0330HM Misty
DT-0330HMF MotionFLEX®
Front lined.



HIP LENGTH HALTER
DH-0835HC Cotton Lycra®
DH-0835HL Lycra®
DH-0835HM Misty
DH-0835HMF* MotionFLEX®
Front lined. Hook and eye closure.



NEW! TANK
DT-154C Cotton Lycra®
DT-154MF MotionFLEX®



NEW! HIP LENGTH TOP
DT-1512HC Cotton Lycra®
DT-1512HL Lycra®
DT-1512HM Misty
DT-1512HMF MotionFLEX®
Front lined.



BRA TOP
DT-714C* All CAC
Front lined. Racer back.



NEW! BRA TOP
DT-159C All CAC
Front and back lined.

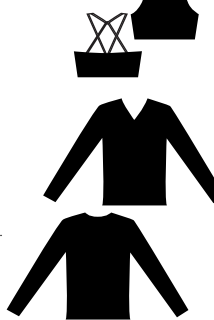

NEW! HIP LENGTH TOP
DT-1511HC Cotton Lycra®
DT-1511HL Lycra®
DT-1511HM Misty
DT-1511HMF MotionFLEX®
Front lined.



HIP LENGTH CAMISOLE
DT-0816HC Cotton Lycra®
DT-0816HL Lycra®
DT-0816HM Misty
DT-0816HMF MotionFLEX®
Attached bra.



HIP LENGTH TOP
DT-1131KH* All CAC
Front lined.

in crop length
DT-1131KC* All CAC



HIP LENGTH TOP
DT-1131RH* All CAC
Front lined.

in crop length
DT-1131RC* All CAC

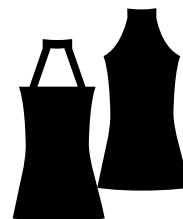

A-LINE DRESS
DD-0414 All CAC
Back zipper with hook and eye closure
at neck. Attached underliner and boy cut
brief. Adjustable, removable clear straps.

PANTS



BOOT CUT PANT
V-500BPC* Cotton Lycra®
V-500BPL* Lycra®
V-500BPM* Misty
V-500BPMF* MotionFLEX®

In Stock:
V-500BPLQ Lycra®
Black or White. S-XL.
V-500BPMFQ MotionFLEX®
Black. S-XL.



LOW RISE BOOT CUT PANT
V-501BPC* Cotton Lycra®
V-501BPL* Lycra®
V-501BPM Misty
V-501BPMF* MotionFLEX®

In Stock:
V-501BPCQ Cotton Lycra®
Black. S-XL.



CROP PANT
V-1232BPCC Cotton Lycra®
V-1232BPCL Lycra®
V-1232BPCM Misty
V-1232BPCMF* MotionFLEX®

Select 16", 18", 20", or 22" inseam;
12", 14", 16", 18", 20", or 22"
youth inseam.



#3

dancecamp

BRA TOP DT-159C
Lettering: (CFCBBL-3) 2"
SHORT MFSH-13



#4

hiphopperformance

MUSCLE TANK MTA
See p. 155. Transfer: (HTSTKFBL). Top and bottom line up to 7 characters; middle line up to 4 characters. Choose 2 transfer colors. Main color: top and bottom lines; 2nd color: middle line. Rhinestones sold separately: (CMC20HF).
BRA TOP DT-714C
ANKLE PANT V-30BPMF

dance paks:

dancepak
save **10%**

DPAK2: top + bottom

dancepak
save **15%**

DPAK3: 3 basic pieces
Choose 3 unique styles.

dancepak
save **20%**

DPAK4: 4 basic pieces
Choose 4 unique styles.



FLARE LEG PANT
V-503BPC Cotton Lycra®
V-503BPL Lycra®
V-503BPM Misty
V-503BPMF MotionFLEX®

Select 28", 30", 32", or 34" inseam.



NEW! HIGH WAIST ANKLE PANT
V-1532BPC Cotton Lycra®
V-1532BPL Lycra®
V-1532BPM Misty
V-1532BPMF MotionFLEX®



V-WAIST PANT
V-0130BPC Cotton Lycra®
V-0130BPL Lycra®
V-0130BPMF MotionFLEX®



ANKLE PANT
V-30BPC* Cotton Lycra®
V-30BPL* Lycra®
V-30BPM* Misty
V-30BPMF* MotionFLEX®

In Stock:
V-30BPLQ Lycra®
Black or White. S-XL.

also available in crop length:
V-30BPCC Cotton Lycra®
V-30BPCL Lycra®
V-30BPCM Misty
V-30BPCMF MotionFLEX®

SKIRTS & SHORTS



A-LINE SKIRT
V-0431BSKC* Cotton Lycra®
V-0431BSKL* Lycra®
V-0431BSKM* Misty
V-0431BSKMF* MotionFLEX®

with attached brief
V-0431BSKBC* Cotton Lycra®
V-0431BSKBL* Lycra®
V-0431BSKBM* Misty
V-0431BSKBMF* MotionFLEX®



A-LINE SKIRT with SIDE VENTS
V-533BSKC Cotton Lycra®
V-533BSKL Lycra®
V-533BSKMF* MotionFLEX®

with attached brief
V-533BSKBC Cotton Lycra®
V-533BSKBL* Lycra®
V-533BSKBM Misty
V-533BSKBMF* MotionFLEX®



HOT PANT
V-29BPC* Cotton Lycra®
V-29BPL* Lycra®
V-29BPM* Misty
V-29BPMF* MotionFLEX®

In Stock:
V-29BPLQ Lycra®
Black or White. S-XL.



NEW! CIRCLE SKIRT
V-1530BSKC Cotton Lycra®
V-1530BSKL Lycra®
V-1530BSKMF* MotionFLEX®

with attached brief
V-1530BSKBC Cotton Lycra®
V-1530BSKBL Lycra®
V-1530BSKBMF* MotionFLEX®



SHORT
MFSH-13* All CAC



In Stock:
MFSH-13QMotionFLEX®
Black, Dark Green, Maroon, Navy,
Royal, or Scarlet. YS-YL, XS-2XL.

*denotes styles available in youth sizes YXS-YXL



A



B

topp

dance approved.

Can't stop. Won't stop.

Dance tanks made to move in.

Plus, they are available for
QUICK DELIVERY!



A, B. **NEW! RACER BACK TANK**

Adult **BWP214**

Youth **BWP014**

Nylon/spandex. Upper front lined. Black, Coral, Hot Green, Hot Pink, Navy, Royal, Scarlet, Turquoise, or White. Youth sizes: YXS(4-6), YS(6X-7), YM(8-10), YL(12-14).

Adult sizes (by bust measurement):

XS(29-31), S(32-34), M(35-37),

L(38-40), XL(41-43), 2XL(44-46).

RACER BACK BRA TOP 308

In Stock! Cotton Lycra®. Front lined. Black, Bright Gold, Fuchsia, Hot Green, Hot Pink, Navy, Orange, Purple, Royal, Scarlet, Turquoise, or White. YM, YL, S-XL.

A. Transfers: (TSMPTL), (TSSMPLX)

NEW! SHORT BWSHT15

Rip-stop nylon with Spirit Stretch™ band and attached short. Black. Sizes by hip measurement: S(33-35), M(36-38), L(39-41), XL(42-44).

B. Transfer: (RHFBL) 3"

BOOT CUT PANT V-501BPCQ

In Stock! Black cotton Lycra®. S-XL.

#danceapproved

get all these tanks in
adult and youth sizes!



tanks.



C. MUSCLE TANK MTA

In Stock! Black, Neon Yellow, Oxford Grey, or White. YS-YL, XS-2XL. Transfer: (HTBIGSIW2).

RACER BACK BRA TOP 308

In Stock! Cotton lycra®. Front lined. Black, Bright Gold, Fuchsia, Hot Green, Hot Pink, Navy, Orange, Purple, Royal, Scarlet, Turquoise, or White. YM, YL, S-XL.

NEW! HAREM PANT

Adult BW7290

Youth BW3290

Cotton/spandex. Black. Youth sizes: YS(6X-7), YM(8-10), YL(12-14).

Adult sizes by hip measurement: XS(30-32), S(33-35), M(36-38), L(39-41), XL(42-44).



body
con

Add a made-
2-order bra top
under ur tank
to customize



D, E. NEW! TANK

Adult BWP272

Youth BWPO72

Nylon/spandex. Upper front lined.

Black, Hot Green, Hot Pink, or Turquoise.

Youth sizes: YM(8-10), YL(12-14).

Adult sizes by bust measurement:

XS(28-31), S(32-34), M(35-37),

L(38-40), XL(41-43), 2XL(44-46).

D. Transfer: (HTCRCL)

MOTIONFLEX® SHORT MFSH13Q

In Stock! Black, Dark Green, Maroon, Navy, Royal, or Scarlet. YS-YL, XS-2XL.

E. Transfer: (TSFBOBOS)

NEW! BRA TOP DT-159C

Front and back lined.

CROP LEGGING V-1233BPCCQ

In Stock! Black cotton lycra®. S-2XL. Transfer: (TSMAS) 6".

we heart



A. HIP LENGTH TOP
DTS-148H
Front/back design.
Bound seams. **BOOT
CUT PANT V-500BPL**
In all Lycra® colors.



SEQUIN COLORS:

Black, Columbia Blue, Dark Green, Gold, Holographic Gold, Holographic Royal, Holographic Scarlet, Holographic Silver, Hot Pink, Kelly, Maroon, Navy, Orange, Purple, Royal, Scarlet, Silver, or White.

body liner

Stay versatile by adding a bodyliner to this sequin top! Two looks in one!



B. HIP LENGTH TOP
Halter DHS-1321H
Full Back DTS-1321H

Bound seams.

Lettering: Custom logo.

MotionFLEX® Bodyliner,
mock neck midriff (MFBLR-030M)
or V-neck midriff (MFBLR-030MV)

BOOT CUT PANT

V-500BPMF

In all MotionFLEX® colors.



Available Not Shown:

A-LINE DRESS

DDS-1321

Full back. Front/back design,
back neck zipper. Bound seams.
Attached underliner and brief.



C, D. HIP LENGTH TOP

Keyhole Front/Back

DTS-147KH

Filled Front/Back

DTS-147H

Front and back lined.

BOOT CUT PANT

V-500BPL

In all Lycra® colors.



top notch

Get my top with or without a keyhole!

sequin tops



A

SEQUIN COLORS:

Black, Columbia Blue, Dark Green, Gold, Holographic Gold, Holographic Royal, Holographic Scarlet, Holographic Silver, Hot Pink, Kelly, Maroon, Navy, Orange, Purple, Royal, Scarlet, Silver, or White.

A. HIP LENGTH TOP
DTS-0628H
Solid Lycra® back.
Removable strap.
Front lined. Bound seams.
BOOT CUT PANT
V-500BPL
In all Lycra® colors.



C

B. A-LINE PEP DRESS
DDS-0628
Solid nylon Lycra® back
and skirt, attached brief.
Removable strap. Front
lined. Bound seams.

C. HIP LENGTH TOP
DTS-083H
Front/back design, back
neck zipper. Bound seams.
A-LINE SKIRT
DSS-1412B
Back zipper. Attached brief.



E

D. A-LINE PEP DRESS
DDS-083
Front/back design, back
neck zipper. Attached
brief. Bound seams.

E. HIP LENGTH TOP
Keyhole Back
DTS-1311KH
Filled Back
DTS-1311H
Bound seams.
Lettering: Custom logo.
SHORT MFSH-13

F. A-LINE PEP DRESS
DDS-1311
Filled back. Front/back
design, back neck zipper.
Attached underliner and
brief. Bound seams.

sequin dresses

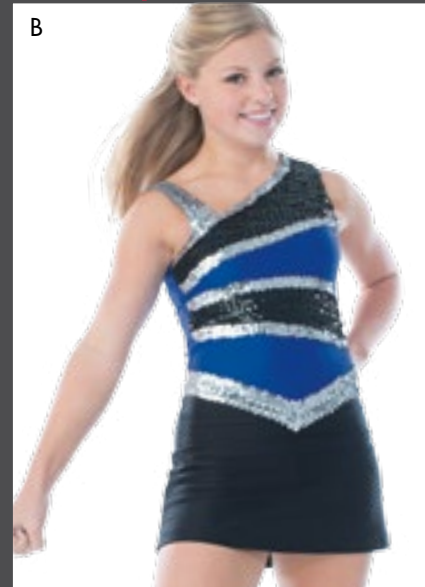

B

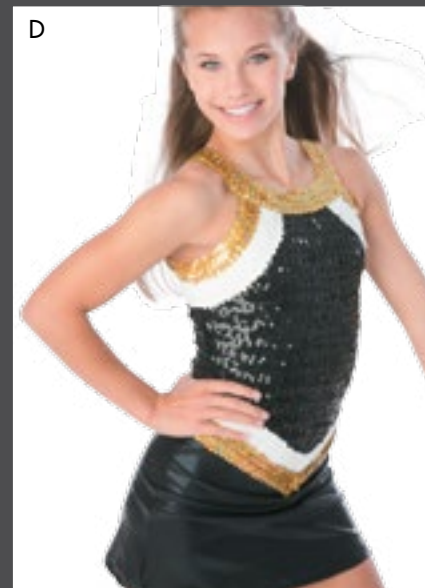

D

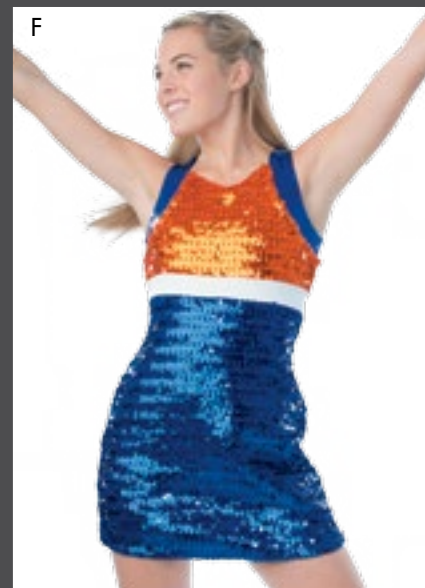

F

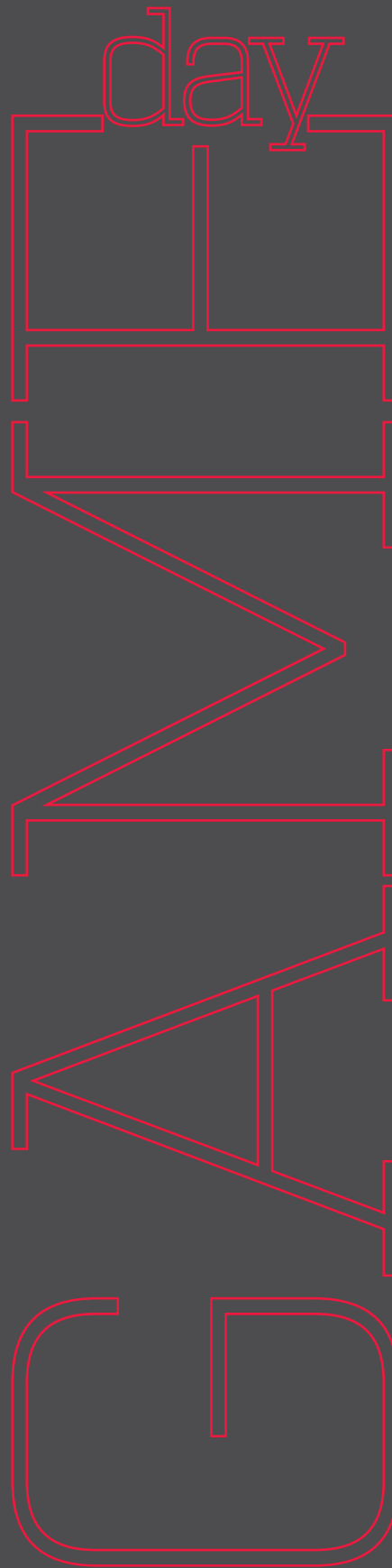



H

G. NEW! A-LINE PEP DRESS
DDS-131S

Back zipper with hook and eye closure at neck. Bound seams. Attached underliner and brief. Lettering: (CFINTL3-3) 6".

H. NEW! HIP LENGTH TOP
DTS-131SH

Bound seams. Lettering: (CFINTL3-3) 6".

BOOT CUT PANT
V-500BPM

In all Misty colors.



G

NO
STAN-
DING.
ONLY
DAN-
CING.

VARSITY

game { day }

getting you ready for the field,
the gym, or wherever
GAME DAY takes you!
#varsitygameday



\$49⁹⁵

FOOTBALL JERSEY >>
with sleeve
stripes

A. NEW! SUBLIMATED JERSEY
IDJERSEY-151
XS-3XL. Sublimated lettering:
Custom logo*, (IDNUOLBL).

*Additional art charge applies.



SUBLIMATED JERSEYS >> start here

1 Choose from 2 jersey styles
Football Jersey or Baseball Jersey

2 Choose your jersey colors
Choose from all Varsity colors (see page 223).
Metallics not available.

3 Choose your sublimated lettering from styles shown here or add a custom logo.
Sublimated lettering is included in the price. Art charge applies for custom logo.

LEFT OR RIGHT CHEST DESIGNS:



IDINTL2-3
Select 2 initials.



IDINTL3-3
Select 3 initials.



IDMASBL
Select mascot (see Rep for options) and up to 5 characters per line.



IDIMASBL
Select mascot (see Rep for options), 1 initial, and up to 10 characters.

FULL FRONT OR BACK DESIGNS:



IDMASFBL
Select mascot (see Rep for options) and up to 11 characters.



IDLLFBL-3
Select 1 initial and up to 10 characters.



IDDARLB
Select up to 4 initials and up to 11 characters.



IDDDAR-4
Select 5-10 characters for upper word and up to 9 characters for lower word.



IDNUOLBL
Select numeral and up to 10 characters.



\$49⁹⁵

FOOTBALL JERSEY
>> without sleeve stripes

B. NEW! SUBLIMATED JERSEY
IDJERSEY-151
XS-3XL. Sublimated lettering: Custom logos*.

*Additional art charge applies.



customize this jersey with your school's custom logo, just like our squad!



\$58⁹⁵

BASEBALL JERSEY

C. NEW! SUBLIMATED JERSEY
IDBJERSEY-15
Piping in all MotionFLEX® colors.
XS-3XL. Sublimated lettering: (IDINTL3-3), (IDMASFBL).



5
**TEAM TEES
AND JERSEYS:**
Letter 'em up
with transfers
and wear 'em
EVERY.
WHERE.

1



A. VARSITY TEAM TEE
Adult SPT
Youth SPTY
In Stock! Black or White.
Youth in White only.
YM, YL, XS-2XL. Transfers:
(HTDANCEMN), (HTSPMN2).

2



B. NEW! SUBLIMATED JERSEY
IDJERSEY-151
In all Varsity colors.* XS-3XL.
Transfers: (RHILB), (RHSMPX).
CROP LEGGING
V-1233BPCCQ
In Stock! Black cotton Lycra®. S-2XL.
Transfer: (RHMPTL).



gameday jerseys &
teamtees.
**(we're their
biggest fan)**



Don't you love varsity
sublimated jerseys?
We do, too! Add your
fave transfer from
p. 22, p. 167 or p. 192
to make it your own!

3



C. NEW! SUBLIMATED JERSEY IDBJERSEY-15
In all Varsity colors. * Piping in all MotionFLEX® colors. XS-3XL. Transfers: (HTMAS) 4", (HTFBLIWD),
*Metallics not available.

4



D. NEW! SUBLIMATED JERSEY IDBJERSEY-15
In all Varsity colors. * Piping in all MotionFLEX® colors. XS-3XL. Transfers: (TSBN), (TSLBLSP).
*Metallics not available.

5



Transfers sold separately. See p. 22, p. 167, and p. 192 for transfer styles available.

E. NEW! VARSITY TEAM TEE SPTS
In Stock! Navy, Royal, or Scarlet. All with White stripes. XS-2XL. Transfers: (HTNUOL) 8", (HTECMFBL).





SPT1555P,
SPT1556WP



SPT1555P
F151



SPT1556WP
F151W



SPT1459P
F143



SPTS1458P
F142



SPT1459P



SPTS1458P

TEAMTEES >> start here

Minimum order: 12. For orders of 6-11, add "M" to end of style code and additional price.

1 Choose your Team Tee style



SOLID
SPT

100% cotton. Black or White.
Youth in White only. YM, YL, XS-2XL.
To order youth, add "Y" to
end of style number.



STRIPED SLEEVE
SPTS

100% cotton.
Navy, Royal, or Scarlet.
XS-2XL.

2 Choose your back screen



Colored Tee 1555P
White Tee 1555WP
Top line - up to 10 characters.
Bottom line - up to 12 characters.



Colored Tee 1556P
White Tee 1556WP
Top line - up to 15 characters.
Bottom line - up to 18 characters.



Colored Tee 1459P
White Tee 1459WP
Choose up to 12 characters.
GO is standard.
Lower word is always solid.



Colored Tee 1458P
White Tee 1458WP
Top line - up to 15 characters.
Bottom line - up to 18 characters.

3 Add a front screen for an additional price.

>> Or choose an embroidery package
from p. 193 (additional charge applies)



Colored Tee F141
White Tee F141W
1 or 2 initials



Colored Tee F142
White Tee F142W
1 initial and up
to 10 characters.



Colored Tee F143
White Tee F143W
3 initials.



Colored Tee F151
White Tee F151W
2-4 initials.

4 Choose your pattern and colors



SOLID CHEVRON POLKA DOT STRIPE

teamtees

VARsITY



SPTS1459P
F141

SPT1458VP
MNECMHIOW

SPTS1458P
F141



the
not-so-
basic
top
sure to be a real
crowd pleaser
on game day!



FBT15
HTGOFBL



SS1534P



GAMEDAY
top
shop



SSCR
PFOUNDMN



VNT
HTCRCI



VNT1535P

do-it-
yourself
top shop
start with the
Varsity TOPSHOP
for best all around
in squad spirit
>>

1 Choose your top



HOODED SWEATSHIRT SS
In Stock! 50% cotton/50% polyester fleece. Black, Dark Green, Heather, Maroon, Navy, Royal, Scarlet, or White. YS-YL, S-2XL.



SWEATSHIRT SSCR
In Stock! 50% cotton/50% polyester fleece. Black, Heather, Navy, Royal, Scarlet, or White. YS-YL, S-2XL.



LONG SLEEVE TEE LST
In Stock! 100% cotton. Black, Heather, Navy, Royal, Scarlet, or White. YS-YL, S-2XL.



V-NECK TEE VNT
In Stock! 100% cotton. Black, Heather, Navy, or White. S-2XL.



NEW! FOOTBALL TEE FBT15
 50% poly/38% cotton/12% rayon tri-blend jersey. White with stripes in your choice of cotton lycra® colors. XS-3XL.

2 Choose your lettering style: fabric/tackle twill, screen print, or transfer

>> fabric/tackle twill lettering

Choose fabric from p. 26 or a Tackle Twill color and your satin stitch outline color. Minimum order: 6. For orders of 1-5, add "M" to lettering style and additional price.



PFRAVMN
 Select up to 4 initials and 11 letters. 3", 4" or 5".



PFCRFLMN
 Select 3 or 4 initials.



PFOUNDMN
 Select 3 or 4 initials and up to 12 characters. Left chest placement.

>> screen print lettering

Available on White SS, SSCR, LST and VNT only.
 Pricing:
 SS SSCR
 LST VNT
 To order, add design number below to shirt style prefix. Minimum order: 12. For orders of 6-11, add "M" to end of style number and additional price.



1534P
 Select up to 4 initials and 11 characters.



1535P
 Select up to 4 initials. Not available on SSCR sizes YS and YM.



1536P
 Select up to 4 initials and 12 characters per line.

>> transfer lettering See p. 23 for colors.



HTGOFBL
 Select up to 11 characters. GO is standard. Not available on SS size YS.



With Stones
HTFFBLWD
 Without Stones
HTFFBLWDNS
 Select up to 4 initials and up to 11 characters.



HTFBLWD
 Select up to 4 initials and up to 12 characters.



With Serifs
HTFBFL
 Without Serifs
HTBL
 Select up to 10 characters. 2" or 3".



5"h x 8"w (approximately)
HTSIW2OW
 9"h x 10"w (approximately)
HTBIGSIW2*
 Select 2-5 initials and up to 11 characters. *Not available on SS size YS.



HTMASFBL
 Select mascot (see Rep for options) and up to 11 characters. Not available on SS size YS.



With Threadless Sequin Initial
HTCRCLLTS
 With Transfer Initial
HTCRCLL
 Select 1 or 2 initials and up to 12 characters per line. See p. 23 for threadless sequin colors. Not available on SS size YS.



Full Block
HTWFBL
 Block
HTWBL
 Select 1 initial. 6", 7" or 8".



1-Color
HTFFBL
 2-Color
HTFFBL2
 2", 3" or 4".



2-Color
HTMAS2
 1-Color
HTMAS
 Select mascot (see Rep for options). 4" or 6". *approximate size



1-Color
HTBARW
 2-Color
HTBARW2
 Select up to 8 characters.



1-Color
HTNUOL
 2-Color
HTNUOL2
 Select numeral. 6", 7" or 8".



HTNU
 Select numeral. 6", 7" or 8".



HTI2
 Select 1 or 2 initials. Left chest placement.



HTCRCI
 Select 2-4 initials. Left chest placement.



HTECMFBL
 Select Cheer or Dance, 2-4 initials, and outline mascot from p. 219. Left chest placement.



HTPAW
 2" x 2". See Rep for other options at this size.



With Serifs
HTMFBL
 Without Serifs
HTMBL
 Select mascot (see Rep for options) and up to 5 characters. Left chest placement.



LST
 HTCRCLL

These mesh jerseys send a message on game day and every day! Go traditional or go glitzy, but get geared up!

loud & proud



the Varsity
**IN STOCK
JERSEY**



- JERSEY
 - Adult
 - JERSEY-081Q
 - Youth
 - YJERSEY-081Q
 - In Stock! Black*, Bright Gold, Maroon, Navy*, Orange, Pink, Purple, Royal, Scarlet, or White*.
 - XS-2XL. YS-YL.
- *Available in youth sizes.



<< **IN STOCK
JERSEY**
with transfer

- JERSEY HTG**
- > Includes In Stock jersey and 1 transfer from choices shown below
 - > Sleeve transfers extra
 - > Add name to back for additional price. Full Block HTFBLN Block HTBLN Up to 12 characters. 2" or 3".

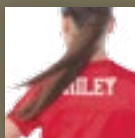

add
SLEEVE >>
transfers



JERSEY TRANSFERS: See your Rep for available transfer colors.

CHS
BOBCATS

HTFBLIWD
Select up to 4 initials and up to 12 characters.

CHS
Cheerleader

HTFFBLWDNS
Select up to 4 initials and up to 11 characters.

CHS
CHEER

HTSIW2OW
Select 2-5 initials and up to 11 characters.

CENTRAL
14

Word:
Full Block HTFBL
Block HTBL
Year Date:
HTNU
Select numeral and up to 10 characters. 2" or 3" word; 6", 7", or 8" numeral.

GO
CENTRAL

HTGOFBL
Select up to 11 characters. GO is standard.

CHEER
C

Word:
Full Block HTFBL
Block HTBL
Initial:
Full Block HTWFBL
Block HTWBL
Select initial and up to 10 characters. 2" or 3" word; 6", 7", or 8" initial.

CENTRAL

HTMASFBL
Select mascot (see Rep for options) and up to 11 characters.



SLEEVE TRANSFERS

CHS

CHS

Block HTSLSBL
Full Block HTSLSFBL
Select up to 4 initials. Sold in pairs. Also available without initials: HTSLS

CHS

CHS

Block HTSLSBL2
Full Block HTSLSFBL2
Select up to 4 initials. Sold in pairs. Also available without initials: HTSLS2

<< **JERSEY**
with **RHINESTONE**
transfers

JERSEY RH

Includes

- > In Stock jersey
- > Year date or initial with rhinestone overlay
- > Rhinestone sleeve transfers

Y
CUSTOM
<< **JERSEY**
YOU create it!

- > Color block in your colors (see colors below)
- > Add lettering (sold separately)
- > See your Rep for all your choices

- Y**
MADE-TO-ORDER JERSEY
JERSEY-081
Black, Bright Gold, Dark Green, Kelly, Maroon, Navy, Orange, Pink, Purple, Royal, Scarlet, or White. YXS-YXL, 2XS-3XL. Transfers: (HTFBL) 2", (HTWFBL) 7", (HTSLS2).
- Available Not Shown:*
GJERSEY-081
Same as above, in unisex sizing. 2XS-3XL.

>> **RHINESTONE TRANSFERS**

YEAR DATE

15

TTNU2P
Numeral with rhinestone overlay (RHOONU2).

INITIAL

C

TTLL2P
Initial with rhinestone overlay (RHOOLL2).

SLEEVE TRANSFERS

CHS

RHLSBL
Select up to 4 initials. Also available without initials: RHLS.

fabrics we
{love}
FLEECE

for extra warmth,
layer up with Varsity's
50/50 cotton/poly fleece fabric

ONE-STOP WARM-UP SHOP



deets we
{love}
CLASSIC BRAID

deets we
{love}
TRANSFERS

**50/50 cotton/poly
fleece colors:**

Black, Bright Gold,
Cardinal, Columbia Blue,
Dark Green, Heather Grey,
Kelly, Maroon, Navy,
Orange, Purple, Royal,
Scarlet, and White.



A. REGULAR FIT PULLOVER

SSH-121

Pockets. Solid, 3-stripe, or 5-stripe
knit trim. Lettering: (TTFBL-3) 4".
Monogram: (MNBSF-1) 3/4".

Cotton Lycra® Ear Warmer,
(CL-120). Monogram: (MNBSF-1) 1".

Skirt, (S-031).

Emblem: (ECM-140) 3".

Cotton Lycra® Leggings,
ankle (L1101) or crop length (L1101C)

B. NEW! OVERSIZE PULLOVER

SSH-152

Pockets. Solid, 3-stripe, or 5-stripe
knit trim. Lettering: (TT2LL-4) 5".

Powerfit™ Crop Leggings,
(L-151CP)

C. NEW! REGULAR FIT PULLOVER

SSH-1436

Transfer: (HTGOFBL).

CROP LEGGING

V-1233BPCCQ

In Stock! Black cotton lycra®. S-2XL.

Transfers: (HTFBL) 2", (HTPAW).

D. NEW! REGULAR FIT PULLOVER

SSH-151

Pockets. Solid, 3-stripe, or 5-stripe
knit trim. Lettering: (SSFFBL-2) 4".

Monogram: (MNBWV-1) 1".

Skirt, (S-1115)

Powerfit™ Crop Leggings,
(L-151CP)

*Keepin' it cozy
with my fleece top
+ leggings under
my skirt*

fabrics we
{love}
POLARTEC®

for lightweight warmth
and breathability so
you stay comfy

PERSONALIZE your
warm-ups! ask your
rep how!

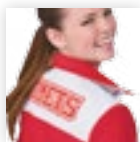

A. REGULAR FIT JACKET
PF-1161FB

Front/back design, pockets.
Polymicro panels in Black,
Bright Gold, Cardinal,
Columbia Blue, Dark Green,
Grey, Kelly, Maroon, Navy,
Orange, Peacock Blue, Purple,
Red, Royal, Scarlet, or White.
Lettering: (TTINTL2-3) 4".
Monogram: (MNB-1) 1".
Lettering: (TTCBSLIM-3) 2".
Skirt, (S-031)

Available Not Shown:
JACKET GPF-1161FB Same
as above, in unisex sizes.



C. NEW! REGULAR FIT JACKET
PF-1530FB

Front/back design, pockets.
Polymicro panels in Black,
Bright Gold, Cardinal,
Columbia Blue, Dark Green,
Grey, Kelly, Maroon, Navy,
Orange, Peacock Blue, Purple,
Red, Royal, Scarlet, or White.
Embroidery: (MNFBCROW).
Powerfit™ Crop Legging,
(L-151CP)



UBER-WARM
ACCESSORIES to
keep the chill out

B. OVERSIZE PULLOVER
PF-1431S

Solid back, pockets.
Lettering: (TTBWM-3) 4".
Monogram: (MNBW-1) 1".
Earwarmer, (PF-120). In all
polar fleece colors with binding
in all MotionFLEX® colors.
Monogram: (MNB-1) 1".

D. REGULAR FIT PULLOVER
PF-1336FB

Front/back design, pockets.
Lettering: (TTBRDGV5-3) 4".
Skirt, (S-033)
Cotton Lycra® Earwarmer,
(CL-120). Monogram:
(MNBW-1) 1".



LETTERING that
makes an impact!
Varsity has dozens of
options to fit you!

STAY WARM WITH SUPER COMFY, PERFECTLY LIGHTWEIGHT, BREATHABLE FABRIC.

GET UR
FLEECE
ON

POLARTEC® polar fleece colors:
Black, Bright Gold, Dark Green, Kelly, Maroon, Navy,
Oxford Grey, Purple, Royal, Scarlet, and White.



totally **VESTED**

E, F



accent panels
create CONTRAST
or SOLID color style



**POLAR FLEECE /
POLYMICRO VEST
with LETTERING**

(PFV PKG*)

*Minimum order: 6.

**E, F. NEW! VEST
PFV-1161FB**

Front/back design, pockets.
Polymicro panels in Black,
Bright Gold, Cardinal,
Columbia Blue, Dark Green,
Grey, Kelly, Maroon, Navy,
Orange, Peacock Blue, Purple,
Red, Royal, Scarlet, or White.

E. Lettering: (PFOUNDMNPKG)
Choose 3 or 4 initials and up to
12 characters. See your Rep for
fabric options.

Minimum order: 6.

**Long Sleeve Tee, (LST)
Powerfit™ Crop Legging,
(L-151CP)**

F. Lettering: (PFOUNDPKG) \$13.

Choose 3 or 4 initials. See
your Rep for fabric options.

Minimum order: 6.

**Long Sleeve Tee, (LST)
Powerfit™ Crop Legging,
(L-151CP)**

fabrics we
{love}

LIGHTWEIGHT
WOVEN
MICROFIBER

our newest fabric: a combination
of mesh lining + a lightweight
woven microfiber poly makes
for the perfect warm-up!

A, B
⑦



A. NEW! REGULAR FIT JACKET
Adult LWM-1534FB
Youth YLWM-1534FB
Pockets, mesh lined. Lettering
and emblem: Custom logos.
Pants, (LWMP-140)

B. NEW! GUY'S JACKET
GLWM-1534FB
Pockets, mesh lined. Lettering
and emblem: Custom logos.
Pants, (GLWMP-140)





C

lightweight woven microfiber colors:
 Black, Columbia Blue, Dark Green, Maroon, Navy, Purple, Royal, Scarlet, or White.



all warm-ups shown
 in lightweight
 woven microfiber +
 mesh lining



D

C. NEW! REGULAR FIT JACKET
 LWM-1535FB
 Front/back design,
 pockets. Mesh lined.
 Embroidery: (MNSTKDAR).
 Pants, (LWMP-140)

D. NEW! OVERSIZE PULLOVER
 LWM-1533S
 Solid back. Pockets, mesh lined.
 Embroidery: (MNCRCIWDS).
 Pants, (LWMP-140)

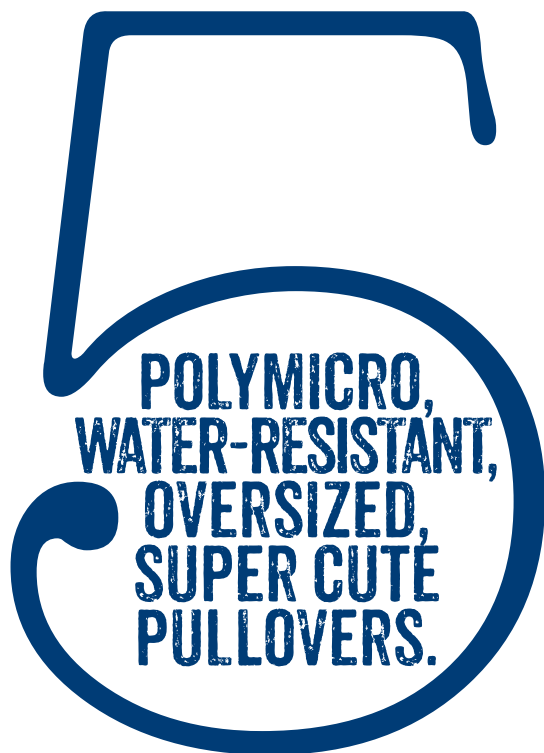

01
A. OVERSIZE PULLOVER
Adult PM-071S
Youth YPM-071S
Round or V-neck. Pockets.
Lined. Lettering: (TTDARL-3) 4".
Pants, (PMP-035)

POLYMICRO
pullover + pant



02
B. OVERSIZE PULLOVER
With Collar
Adult PM-1334FB
Youth YPM-1334FB
With Hood
Adult PM-1334HFB
Youth YPM-1334HFB
Front/back design, pockets. Lined.
Lettering: (TTLDARVS-3) 6", (TTVFBL-3).
Monogram: (MNBV-1) 1".
Pants, (BMFP-1200)

POLYMICRO
pullover + pant

we heart pullovers





03

C. OVERSIZE PULLOVER
PM-007
Solid back, pockets. Mesh lined. Lettering: (TTDD-4) 3". Monogram: (MNBW-1) 1".
Pants, (PMP-035)

POLYMICRO
pullover + pant



04

D, E. OVERSIZE PULLOVER
Adult PM-1121S
Youth YPM-1121S
Pockets. Mesh lined.
D. Lettering: (TTDD-4) 4"
Pants, (GPMP-035)
E. Lettering: (TTDD-4) 4"
Pants, (PMP-035)

POLYMICRO
pullover + pant



05

F. OVERSIZE PULLOVER
PM-1432S
Solid back, pockets. Lined. Lettering: (TTCBBL-3) 4".
Embroidery: (MNVSTKBL).
Pants, (PMP-035)

POLYMICRO
pullover + pant



polymicro colors:

Black, Bright Gold, Cardinal, Columbia Blue, Dark Green, Grey, Kelly, Maroon, Navy, Orange, Peacock Blue, Purple, Red, Royal, Scarlet, and White.



heart pullovers.

turn the page
for more polymicro
warmups!

fabrics we
{love}
POLYMICRO

polymicro pullovers
with all-around
winning appeal

throw on & go

POLYMICRO PULLOVERS



V A. OVERSIZE PULLOVER
PM-121
Pockets. Lined. Solid,
3-stripe, or 5-stripe knit trim.
Transfer: (HTBARW).



B. OVERSIZE PULLOVER
 Adult PM-1121S
 Youth YPM-1121S
 Pockets. Mesh lined.
 Transfer: (HTMASFBI).
 Monogram: (MNBSF-1) 1".

C. OVERSIZE PULLOVER
 PM-1432S
 Solid back, pockets. Lined.
 Lettering: (HTSIW2OW).
 Monogram: (MNB-1) 1".



D. OVERSIZE PULLOVER
 Adult PM-1334HFB
 Youth YPM-1334HFB
 Front/back design, pockets. Lined.
 Embroidery: (MNOCIOW).
 Monogram: (MNB-1) 1".
 Emblem: (ECM-25) 2".
 Powerfit™ Crop Leggings,
 (L151CP)

E. OVERSIZE PULLOVER
 Adult PM-1334FB
 Youth YPM-1334FB
 Front/back design, pockets. Lined.
 Embroidery: (MNCRCI2WDS).
 Powerfit™ Crop Leggings,
 (L151CP)

^
 ^
**POLYMICRO
 PULLOVER with
 LETTERING**

(PM1334 PKG)

fabrics we
{love}
POLYMICRO

fleece-lined polymicro
made especially for
super chilly games

get your
warmup pants
with or without
stripes!

warmup
pants:
keepin' it
SOLID

POLYMICRO
jacket + pant

- ✓ **A. NEW! OVERSIZE JACKET**
PM-1532FB
Front/back design, pockets.
Fleece lined. Embroidery:
(MNECMHIOW).
Lettering: (TTCBSLIM-2) 3".
Monogram: (MNBSF-1) 3/4",
(MNBSF-1) 1".
Pants, (PMP-140)

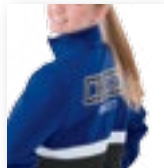

warmup
pants:
all in with
STRIPES

POLYMICRO
jacket + pant

- ✓ **B. OVERSIZE JACKET**
With Collar PM-1335FB
With Hood PM-1335HFB
Front/back design, pockets. Fleece
lined. Youth with collar only.
Lettering: (TTDARVS-3) 3".
Pants, (PMP-141)

**POLYMICRO
jacket + pant**

- 7 C. OVERSIZE JACKET
PM-040S
Solid back, pockets.
Fleece lined. Lettering:
(TTCBBLVS-3) 3".
Monogram:
(MNBV-1) 1".
Pants, (PMP-035)



**POLYMICRO
jacket + pant**

- 7 D. OVERSIZE JACKET
PM-1337FB
Front/back design,
pockets. Fleece lined.
Embroidery:
(MNFBCROW),
(MNBSE-1) 1".
Pants, (PMP-140)



Available Not Shown:
REGULAR FIT JACKET
PMR-1337FB
Front/back design,
pockets. Kasha lined.
Jacket and pant
package



**POLYMICRO
jacket + pant**

- 7 E. OVERSIZE JACKET
PM-4401FB
Front/back design, pockets.
Fleece lined. Embroidery:
(MNFBL2VWD). Lettering:
(TTLMEGDAR-3) 6".
Pants, (PMP-035)



**POLYMICRO
jacket + pant**

- 7 F. OVERSIZE JACKET
PM-041S
Solid back, pockets.
Fleece lined. Lettering:
(TTBRDGV-3) 3".
Monogram: (MNB-1) 1".
Pants, (PMP-045)



fabrics we
{love}
POWERFIT™

A VARSITY EXCLUSIVE:
smooth-fitting, breathable,
and super soft fabric

a bodycon fit
& POWERFIT™
fabric make a
**STANDOUT
STATEMENT**



Boot cut pant --
in POWERFIT™
or Brushed Back
Polyester fabric

- **BOOT CUT PANTS**
Powerfit™
WPP-030
Brushed Back Polyester
WPB-030



A. REGULAR FIT JACKET
Powerfit™
WUP-1437S
Brushed Back Polyester
WUB-1437S
Solid back, pockets.
Embroidery: (MNARCBLOW),
(MNB-1) 1/2", (MNB-1) 1".
Lettering: (CFBRDG-2) 3".

- **B. REGULAR FIT JACKET**
Powerfit™
WUP-1338FB
Brushed Back Polyester
WUB-1338FB
Front/back design, pockets.
Embroidery: (MNSTKDAR).



C. REGULAR FIT JACKET
Powerfit™
WUP-1435FB
Brushed Back Polyester
WUB-1435FB
Front/back design, pockets.
Embroidery: (MNARCIOW),
(MNBSF-1) 1/2".

These Powerfit™ styles are available in all Varsity colors and 14 brushed back polyester colors:

Black, Bright Gold, Cardinal, Charcoal Grey, Columbia Blue, Dark Green, Kelly, Maroon, Navy, Orange, Purple, Royal, Scarlet, and White.



letter it
and love it!



Crop legging in
POWERFIT™
fabric

 L151CP



D. NEW! REGULAR FIT JACKET
Powerfit™
WUP-1538S
Brushed Back Polyester
WUB-1538S
Solid back, pockets.
Lettering: (CFBL-2) 2".



E. NEW! REGULAR FIT JACKET
Powerfit™
WUP-1260FB
Brushed Back Polyester
WUB-1260FB
Front/back design, pockets.
Embroidery: (MNBLECMOW).
Lettering: (CFBBL-2) 3".

fabrics we
{love}
BRUSHED
MOTIONFLEX®

get the fit & feel you love
in motionflex® uniforms,
now in a warm-up!

the warm-i

CHECK
OUT
THE
DEETS:



thumb holes:
perfect to keep
warm on those
chilly game days



decorative
flat lock
stitching



1.800.4VARSITY

184

call



A. NEW! REGULAR FIT JACKET
BMFJ-1536FB
Front/back design, pockets.
Lettering: Custom logo,
(CFCBBL-3) 2".
Monogram: (MNBW-1) 1".
Pants, (BMFP-1200)

FOR
DANCE
TEAMS,
TOO!



B. REGULAR FIT JACKET
BMFJ-1433FB
Front/back design, pockets.
Emblems:
(ECM-50) 3", (ECM-127) 1".
Monogram: (MNSKEY) 8".
Pants, (BMFP-1200)

t-up line up

SHOWN IN BRUSHED MOTIONFLEX®

brushed motionflex® colors:

Black, Bright Gold, Cardinal, Columbia Blue, Dark Green, Grey, Kelly, Maroon, Navy, Orange, Purple, Royal, Scarlet, and White.



- C. REGULAR FIT JACKET**
BMFJ-1433FB
 Front/back design, pockets.
 Embroidery: (MNCRECM),
 (MNBW-1) 3/4". Lettering:
 (CFLBLWD-3) 4" with rhinestone
 overlay (RHOLBLWD-3).
 Pants, (BMFP-1200)



- D. REGULAR FIT JACKET**
BMFJ-1260FB
 Front/back design, pockets.
 Embroidery: (MNFB2WD).
 Lettering: (CFCBSLIM-3) 3".
 Pants, (BMFP-1200)

Available Not Shown:
 GUY'S JACKET
 GBMFJ-1260FB



- E. REGULAR FIT JACKET**
BMFJ-1337FB
 Front/back design, pockets.
 Embroidery: (MNARCB1OW).
 Monogram: (MNHBO-2) 1".
 Pants, (BMFP-1200)

Available Not Shown:
 GUY'S JACKET
 GBMFJ-1337FB

fabrics we
{love}

POLY

brushed poly or classic poly
warmups are the way to go
for adult & youth squads!

go

classic
poly or
brushed
poly in
**adult &
youth**



poly

COLORS

Available in all classic polyester colors, or 14 brushed-back poly colors — Black, Bright Gold, Cardinal, Charcoal Grey, Columbia Blue, Dark Green, Kelly, Maroon, Navy, Orange, Purple, Royal, Scarlet, and White.

PANTS

SOLID
Polyester
WP-030
Brushed Back Poly
WPB-030

SIDE STRIPES

Polyester
WP-031
Brushed Back Poly
WPB-031
Not included in packages.





all warmups shown here are available in adult & youth sizes!

A. REGULAR FIT JACKET
Brushed Back Polyester
WUB-0941S
Classic Polyester
WU-0941S
Solid back, pockets.
Lettering: (TTCSWTLVS-3) 3"



CLASSIC POLY
jacket + pant

BRUSHED POLY
jacket + pant

>> WARMUP PAK: WUPKG1

B. REGULAR FIT JACKET
Brushed Back Polyester
WUB-0841S
Classic Polyester
WU-0841S
Solid back, pockets.
Lettering: (TTDARVS-2) 3"

C. NEW! REGULAR FIT JACKET
Brushed Back Polyester
WUB-1531S
Classic Polyester
WU-1531S
Solid back, pockets.
Lettering: (TTBL-3) 2"



CLASSIC POLY
jacket + pant

BRUSHED POLY
jacket + pant

>> WARMUP PAK: WUPKG2

D. REGULAR FIT JACKET
Brushed Back Polyester
WUB-1228S
Classic Polyester
WU-1228S
Solid back, pockets.
Lettering: (TTDRAVS-3) 3"

E. REGULAR FIT JACKET
Brushed Back Polyester
WUB-1267S
Classic Polyester
WU-1267S
Solid back, pockets.
Lettering: (TTINTL3-3) 4".
Monogram: (MNBW-1) 1".



CLASSIC POLY
jacket + pant

BRUSHED POLY
jacket + pant

>> WARMUP PAK: WUPKG3

F. REGULAR FIT JACKET
Brushed Back Polyester
WUB-0641FB
Classic Polyester
WU-0641FB
Front/back design, pockets.
Lettering: (TTDARVS-3) 3", (TTM-3) 5".

fabrics we
{love}
DOUBLE BRUSHED
POLY

a sleek, classic fit,
plus add lettering to
customize your look!



add a warm-up
LETTERING PAK!
see your rep for
all of the options!



B

A



C

3

C

A WIN- NING COMBO

double brushed poly colors:

Black, Bright Gold, Cardinal, Columbia Blue, Dark Green,
Kelly, Maroon, Navy, Orange, Purple, Royal, Scarlet, and White.



THE WINNING 5:

all brushed poly warmups
are available in adult &
youth sizes.

DOUBLE BRUSHED jacket + pant

A. REGULAR FIT JACKET
DBP-131FB
Front/back design,
pockets. Embroidery:
(MNARCBIOVW),
(MNB-1) 2".
PANT DBPP-131

DOUBLE BRUSHED jacket + pant

B. REGULAR FIT JACKET
DBP-1102S
Solid back, pockets.
Lettering: (TTDMDVS-2) 3"
with rhinestone overlay
(RHODMDVS-2).
PANT DBPP-030

DOUBLE BRUSHED jacket + pant

C. NEW!
REGULAR FIT JACKET
DBP-1537S
Solid back, pockets.
Transfers: (TSFBOB),
(TSBN), (TSLB).
PANT DBPP-030

DOUBLE BRUSHED jacket + pant

D. REGULAR FIT JACKET
DBP-1430S
Solid back, pockets.
Transfer: (RHCRCIMN).
PANT DBPP-030

DOUBLE BRUSHED jacket + pant

E. REGULAR FIT JACKET
DBP-1301
Solid back, pockets.
Embroidery:
(MNIOWOW). Lettering:
(VTCBBL-2) 2".
PANT DBPP-030



IN STOCK pullover



A. PULLOVER PEJ-120
 88% polyester/12% elastane with brushed back. Black, Navy, Purple, Royal, or Scarlet. All with White. XS-2XL. Transfers: (TSBWN), (HTPAW), (HTCRCLTS).
CROP LEGGING V-1233BPCCQ
In Stock! Black cotton Lycra®. S-2XL.



IN STOCK PAK jacket + pant

B. WARMUP
 88% polyester/12% elastane with brushed back. Black, Dark Green, Maroon, Navy, or Royal. YS-YL, XS-2XL.
FITTED JACKET PEJ-110
 Pockets. Embroidery: (MNSTKRL), (MNCRSOW).
PANT PEP-110



IN STOCK PAK jacket + pant



C, D. WARMUP
 88% polyester/12% elastane with brushed back. Black, Dark Green, Maroon, Navy, or Royal. YS-YL, XS-2XL.
FITTED JACKET PEJ-130
 Pockets.
 C. Transfers: (TSBBAR), (TSBN)
 D. Transfers: (RSTBN), (RSTTIOW)
PANT PEP-110
 C. Transfers: (TSMAS) 4", (TSBL) 4"



<< STYLES THIS PAGE SIZE CHART

| JACKET | | PANTS | |
|--------|-------|-------|--------|
| Size | Chest | Hips | Inseam |
| YS | 22-24 | 25-27 | 24 |
| YM | 25-27 | 28-30 | 26 |
| YL | 28-30 | 31-33 | 28 |
| XS | 30-31 | 31-33 | 30 |
| S | 32-33 | 34-36 | 31 |
| M | 34-35 | 37-39 | 32 |
| L | 36-37 | 40-42 | 32 |
| XL | 38-39 | 43-45 | 32 |
| 2XL | 40-41 | 46-48 | 32 |



in stock warmups

READY WHEN YOU ARE

THE WOVEN WAY:

the newest addition to
Varsity's in stock warm-ups!
Ask your rep
how awesome it is!!

it's all in the de-
tails: a color zip
pull, to be exact



vented back
with mesh lining

zip it all up in
these pockets

reflective tape
detail on front
and back



IN STOCK PAK
jacket + pant

- E. NEW! WARMUP**
Woven polyester, lined. Black,
Dark Green, Maroon, Navy,
or Royal. YS-YL, XS-2XL.
REGULAR FIT JACKET
PWJ-150
Pockets. Lettering: Custom logo.
PANT PWP-150



shine on

IN WARM-UP TRANSFERS

CHOOSE FROM 3 TRANSFER TYPES:



RH = Rhinestones

rhinestone
transfer colors:
Black, Clear, Columbia
Blue, Gold, Hot Green,
Hot Pink, Iridescent, Jade,
Kelly, Orange, Pink, Purple,
Royal, and Scarlet.



TS = Threadless Sequins

threadless sequin
transfer colors:
Holographic Colors:
Black, Columbia Blue, Gold,
Hot Green, Hot Pink, Kelly,
Orange, Purple, Royal,
Scarlet, Silver, and Turquoise.
Metal Colors: Jade, Mint,
Navy, Purple, and White.



RST = Rhinestuds

rhinestud
transfer colors:
Black, Gold, Kelly, Orange,
Purple, Royal, Scarlet,
Silver, and White.

A.
TSFBOB
TSFBL 4"
For warmup,
see p. 190.

AHS
DANCE

Up to 4 initials &
up to 8 characters.
RHFBOB
TSFBOB
RSTFBOB

AHS
DANCE

Up to 4 initials &
up to 8 characters.
RHFBOB
TSFBOB
RSTBOB

AHS
DANCE

Up to 4 initials &
up to 8 characters.
RHIOW
TSIOW
RSTIOW

DANCE
TEAM

Up to 8
characters per line.
RHHBAR
TSBBAR
RSTBBAR

AHS
DANCE

3 or 4 initials and up to 12
characters for embroidery.
RHCRCIMN
TSCRCIMN
RSTCRCIMN

ISABELLA

Up to 8 characters.
RHBIN
TSBIN
RSTBIN

Isabella

Up to 8 characters.
RHBWN
TSBWN
RSTBWN

AHS

RHFBL
TSFBL
RSTFBL
3" or 4"

AHS

RHBL
TSBL
RSTBL
3" or 4"

PATRIOTS

Up to 8 characters:
RHMPTL
TSMPTL
RSTMPTL
Up to 10 characters:
RHMPTLW
TSMPTLW
RSTMPTLW

PATRIOTS

Up to 9 characters.
RHBLDARW
TSBLDARW
RSTBLDARW

PATRIOTS

Up to 8 characters:
RHSMPX
TSSMPX
RSTSMPLX
Up to 11 characters:
RHSMPXW
TSSMPXW
RSTSMPLXW



RHMAS
TSMAS
RSTMAS
See your Rep for
available mascots.
4" or 6"
(size varies by mascot)

A
PATRIOTS

1 initial & up to
8 characters.
RHLLB
TSLLB
RSTLLB
Initial only:
RHLL
TSL
RSTLL

AHS
CHIEFLIDER

2-4 initials & up to
12 characters.
RHIOW
TSTIOW
RSTIOW

AHS
DANCE

Up to 4 initials &
up to 8 characters.
RHFBOBOS
TSFBOBOS
RSTFBOBOS

AHS
PATRIOTS

Up to 4 initials &
up to 10 characters.
RHLBLS
TSLBLS
RSTLBS

AHS
PATRIOTS

Up to 4 initials &
up to 10 characters.
RHLBLS
TSLBLS
RSTLBS



Tackle Twill

letter up

IN VARSITY CLASSICS:
EMBROIDERY OR TACKLE TWILL

Add your
name! Ask your
Rep for pricing

B. TTDARLMNB 4"
For jacket,
see p. 180.



TTLMEGWD-3
Meg and up to 10
letters. 5", 6" or 7"



TTLMEGDAR-3
Meg and up to 10 letters.
5", 6" or 7"



TTDARLMNB
3 or 4 initials and up to 12
letters. 3" or 4" initials.



VTCBSUM-2
3 letters; additional charges for
each additional letter. Up to 8
letters. 2" or 3"
Also available without serifs:
VTCBBL-2



Cheerleader TTCCTL-2
Dance Team **TTCDTL-2**
Drill Team **TTCDRTL-2**
2" or 3"



Cheerleader TTCCTLVS-2
Dance Team **TTCDTLVS-2**
Drill Team **TTCDRTLVS-2**
2" or 3"

Embroidery



MNBOBWOW
Up to 4 initials and up to
5 characters for word.
MC = Initials;
2nd = Word.



MNCRCIWDS
3 or 4 initials and up to
12 characters per line.
MC = Initials;
2nd = Words.



MNCRSOW
2-4 initials and up
to 12 characters per line.
MC = Initials;
2nd = Circle and Words.



MNSTKRL
Up to 12
characters per line.
MC = Top Line;
2nd = Bottom Line.



MNDAROW
Band, Cheer, Coach,
Dance, Drill, Flag,
Guard, or Song and
up to 12 characters.
MC = Top Line;
2nd = Bottom Line.



MNWSKBL
Up to 12
characters per line.
MC = Top Line;
2nd = Bottom Line.

Embroidery



MNFBCROW
1 initial and up to
12 characters per line.
MC = Initial;
2nd = Initial Outline;
3rd = Words.



MNARCIOW
Up to 4 initials and up to
12 characters per line.
MC = Initials;
2nd = Words.



MNIOWOW
Up to 4 initials and up
to 9 characters for word.
MC = Initials; 2nd = Initial
Outline and Word.



MNECMHIOW
Up to 4 initials and outline
mascot from p. 219.
MC = Initials;
2nd = Outline and Mascot.



MNSTOOW
2-4 initials and up
to 12 characters.
MC = Initials;
2nd = Word.



MNSTKDAR
Top line up to 10 characters
and bottom line up
to 12 characters.
MC = Top Line Letters;
2nd = Top Line Outline
and Bottom Line.

Embroidery



MNCRECM
Up to 12 characters
per line and outline
mascot from p. 219.
MC = Mascot;
2nd = Words.



MNLLBOW
1 initial and
up to 8 characters.
MC = Initial;
2nd = Initial Outline
and Word.



MNOCIOW
2-4 initials and up to 12
characters per line.
MC = Initials and Words;
2nd = Circles and Bars.



MNBLECMOW
Up to 12 characters per
line and outline mascot
from p. 219.
MC = Letters;
2nd = Mascot.



MNARCBOW
Up to 4 initials and up
to 12 characters per line.
MC = Initials;
2nd = Initial Outline
and Words.



MNFBLL2WD
Up to 4 initials and up
to 10 characters per line.
MC = Initials;
2nd = Initial Outline;
3rd = Words.



MNCRCI2WDS
3 or 4 initials and up to
20 characters per line.
MC = Initials;
2nd = Initial Outline;
3rd = Words.



Initial Embroidery

all new initial
embroidery!
available in
school initials or
your own initials!



MNSKEY
3 initials.
9"
8"
7"
6"
4"

MNSIKEY
(same as above,
but individual initials)

Embroidery

a fleece frenzy

DIY FLEECE LETTER JACKET
(ON THIS PAGE)

1 Choose your 50/50 cotton/poly fleece colors

Black, Bright Gold, Cardinal, Columbia Blue, Dark Green, Heather Grey, Kelly, Maroon, Navy, Orange, Purple, Royal, Scarlet, and White.



2 Choose a trim option



#65 Neck
#61 Cuffs/Waist



#64 Neck
#62 Cuffs/Waist



#55 Neck
#66 Cuffs/Waist



#63 Neck
#60 Cuffs/Waist

3 Choose your lettering

Choose from fleece lettering below or lettering on pp. 218-221.
See Tackle Twill Price Chart for pricing on styles shown below.



3-7"
SSFFBL2



4-7"
SSSTFFBL2



5-7"
SS3DFBLMEG2



3"
SSCSWTL2



2" and 3"
SSFBL2



2-4"
SSCBNU2



3"
SSCHV2



3"
SSCBCHV2



2-4"
SSSTR2



3" and 4"
SSPAW2

A. REGULAR FIT JACKET
SSJK-1265
50/50 cotton/poly fleece.
Pockets. White not available
in color-blocked jackets.
Lettering: (SSSTFFBL-2) 4",
(SSCBNU-2) 3", (SSCHV-2).
Monogram: (MNBSF-1) 1".
Skirt, (S-061)



A
y

1

Start with THE JACKET

Adult HW5119D Youth
HW5519D

2

Choose your collar style

Add "M" to style number for solid or striped sailor and add additional price.

Solid Sailor



Sailor with Stripe



Stand Up Baseball



3

Choose your details

SLEEVE FABRIC:

For leather, add "L" to style number and add additional price. For naugahyde, add "N" to style number.



Wool



Leather

Naugahyde
Adult only.

TRIM:



#21



#25



#26



#27



#28

LINING:

For quilt, add "Q" to style number and add additional price..



Quilt



Nylon



B

warm wool

DIY WOOL LETTER JACKET (ON THIS PAGE)

- 24-ounce wool body with wool, leather, or naugahyde sleeves. Drop shoulders for an oversized look. Matching or contrasting set-in sleeves. Zip-in lining. Sizes:

| | | |
|-------------|------|-------|
| YS (6-8) | XS | 30-32 |
| YM (10-12) | S | 34-36 |
| YL (14-16) | M | 38-40 |
| YXL (18-20) | L | 42-44 |
| | XL | 46-48 |
| | 2XL | 50-52 |
| | 3XL* | 54-56 |

*Add additional price (SZCHGW) to jackets with wool or naugahyde sleeves; add additional price. (SZCHGL) to jackets with leather sleeves.

LEATHER & NAUGAHYDE:

Black, Bright Gold, Dark Green, Grey, Kelly, Maroon, Navy, Purple, Royal, Scarlet, or White.

WOOL:

Black, Bright Gold, Brown, Cardinal, Columbia Blue, Dark Green, Dark Maroon, Grey, Kelly, Maroon, Navy, Old Gold, Orange, Purple, Royal, Scarlet, or Texas Orange. White fleece available for sailor collar.

Baseball collar jacket & lettering

• HWTT PKG •

PRICE INCLUDES:

- Jacket - HW5119D
- Tackle twill initial or initial with megaphone
- Tackle twill year date
- Monogram name

Additional lettering available for charge.



C

B. WOOL JACKET

Quilt Lining
HW5119DMQNylon Lining
HW5119DM

Sailor collar. Lettering: (TTINTL2-2) 5", (TTSTR-2) 3", (TTCHV-2), (TTSLIM-3) 3". Monogram: (MNBW-1) 1".



C. WOOL JACKET

Quilt Lining
HW5119DQNylon Lining
HW5119D

Lettering: (TTBMEG-3) 4", (TTNU-3) 3". Monogram: (MNBSF-1) 1".

STEP UP.

**new! VARSITY
AMERICAN CHEERLEADER**

Adult V15AC

Youth V15ACY

Lightweight performance shoe features V-Shock Energy absorption system in forefoot and heel. Shock absorbing memory foam insole is designed to provide additional support during energy absorption when landing on the floor. Reinforced arch support. Easy to clean leather and synthetic leather upper. Phylon and rubber outsole for increased durability on any surface.

Women's sizes 4-11, 12, 13, 14.

Youth sizes 10C, 11C, 12C, 13C,
1Y, 2Y, 3Y.



**TWO new shoes
tough enough
for track,
field, court,
or street.**

Lace up in
Game Day &
Competition
shoes designed
by cheerleaders
for cheerleaders.

STEP UP.



1.800.4VARSITY

196

call

new! game day + competition

PAKS

Buy your game day and competition shoes in a package and SAVE!



new! VARSITY TRADITION™

Adult V15TT
 Youth V15TTY
 A flexible, lightweight high performance shoe with low profile appearance and a slip-on, sock like feel. Reinforced arch increases the comfort cushioning for better foot stability and support. Combination easy to clean leather and synthetic leather for dynamic support and durability. Adjustable lacing system with slip-resistant bubble laces. Hybrid outsole designed for increased durability on any surface.
 Women's sizes 4-11, 12, 13, 14.
 Youth sizes 10C, 11C, 12C, 13C, 1Y, 2Y, 3Y.



essential pak (EPK15)

Varsity Cheerleader II
 plus
 Varsity Last Pass 2.0

2 PAIR OF SHOES



supreme pak (SPK15)

Varsity Spirit II
 plus
 Varsity Zero Gravity

2 PAIR OF SHOES



ultimate pak (UPK15)

Varsity Tradition
 or
 Varsity V•Force
 plus
 Backpack & Bow

BACKPACK,
 BOW and SHOE



new! game day + competition

PAKS

Buy your game day and competition shoes in a package and SAVE!

Details on p. 197



V.S. 2
Varsity Spirit II

Varsity Spirit® II

Adult V12LII

Youth V12LIIY

Crafted with a girl's hand in mind, the contoured sole has built-in hand grips to maximize control during stunting. Banded construction optimizes multi-directional and aerial movement and skills. A bubble lacing system helps create a snug fit. Leather upper. Includes a Varsity shoe bag.

Women's sizes 4-11, 12, 13, 14.

Youth sizes 10C, 11C, 12C, 13C, 1Y, 2Y, 3Y.

Varsity Cheerleader™ II

Adult V13CII

Youth V13CIIY

The versatile and lightweight Varsity Cheerleader II features a reinforced sole to take you through every season in comfort, style and support. Features shock-absorbing padding, arch support, and heel cup for stability and comfort. The synthetic leather upper is durable and cleans easily. The lightweight EVA and phylon rubber sole has reinforced adhesives and is coated with Varsity's scratch resistant rubber sole protector. Includes a versatile, multi-use shoe bag.

Women's sizes 4-11, 12, 13, 14.

Youth sizes 10C, 11C, 12C, 13C, 1Y, 2Y, 3Y.



GAME DAY



Varsity Touchdown™

Adult V14TD

Youth V14TDY

This durable, lightweight high-performance shoe has combination leather and synthetic upper. Features include a flexible EVA and rubber outsole for increased durability. Our interactive cinch and lock bubble lacing system helps secure laces. Includes a Varsity multi-use shoe bag.

Women's sizes 4-11, 12, 13, 14.

Youth sizes 10C, 11C, 12C, 13C, 1Y, 2Y, 3Y.



VARSITY ZERO GRAVITY CHEER™

Adult V14ZGC

Youth V14ZGCY

Competition-only mat shoe with flexible upper of breathable mesh for slip-on sock comfort.

Wrap-around leather lacing system with cinch and lock bubble laces. The hybrid outsole, designed for increased durability, also features finger placement stunt grooves for better support and stability while stunting.

Multi-use shoe bag included.

Women's sizes 4-11, 12, 13, 14.

Youth sizes 10C, 11C, 12C,

13C, 1Y, 2Y, 3Y.



new! VARSITY V•FORCE

Adult V15VF

Youth V15VFY

Varsity introduces our dynamic new performance shoe with "All New" knit technology designed to mold specifically to an athlete's foot. Soft, breathable, athletic style with reinforced arch and insole support. Hybrid outsole with phylon base construction keeps it light. Finger placement stunt notches on rear and sides provide additional support and stability during stunting. Multi-use shoe bag included.

Women's sizes 4-11, 12, 13, 14.

Youth sizes 10C, 11C, 12C, 13C,

1Y, 2Y, 3Y.



COMPETITION



VARSITY LAST PASS® 2.0

Adult V14LP2

Youth V14LP2Y

Tumble in the Last Pass 2.0, the hyper-light, competition-only mat shoe with an aerodynamic design. A state-of-the-art outsole features finger placement stunt grooves. This sleek style supports your craving to be lighter, go faster, and reach higher. Breathable micro-fiber exterior with wrap-around leather stability band. The Varsity Comfort System combines a responsive, reinforced footbed with heel absorption pad, arch support, and spring accelerant pad. Adjustable lacing system with slip-resistant bubble laces.

Multi-use shoe bag included.

Women's sizes 4-11, 12, 13, 14.

Youth sizes 10C, 11C, 12C, 13C,

1Y, 2Y, 3Y.



Whenever
you compete,
deliver
your best.

STEP UP.



Varsity Sole™

Adult V14S
Youth V14SY

Lightweight performance shoe features synthetic leather upper, and combination welded and sewn construction. Low profile RMat outsole provides responsive cushioning, traction and abrasion resistance. Easy to wash and dirt repellent.

Women's sizes
4-11, 12, 13, 14.
Youth sizes
10C, 11C, 12C, 13C,
1Y, 2Y, 3Y.



Nike® Air Mix Down II

N12MDCII

A Varsity Exclusive. For the cheerleader looking for flexibility, support, and lightweight performance! Leather upper with quarter overlays offers support while slit groove cutouts maintain flexibility. Mesh tongue for breathability. Double lasted phylon midsole with encapsulated heel Air-Sole unit. Internal flex grooves for enhanced flexibility. Non-marking rubber outsole with medial pivot point for enhanced performance on multiple surfaces.

Women's sizes 3, 4, 5-11, 12.



Nike® Sideline III Insert

Adult N14S

Youth N14SY

Low profile shoe with flexibility, support, and cushioning. Features combination synthetic leather and mesh upper for dynamic support and durability. Double-lasted Phylon midsole with internal flex grooves providing enhanced flexibility. Non-marking rubber outsole has medial pivot point for enhanced performance on multiple surfaces. White shoe with slide cards for color customization.

Women's sizes 5-11, 12.

Youth sizes 8C-13.5C, 1Y-3Y.



Varsity Cross Cheer™ - MEN'S

V13CCM

This is the perfect all-around shoe for the guys on your squad! Polyurethane structure protects and stabilizes the foot. Durable banded micro fiber upper, phylon midsole, and rubber outsole optimize movement. Breathable air-cool mesh improves comfort, and elastic band near laces maximizes fit. Mesh sponge padding protects Achilles heel. Slip-resistant notched lacing system.

Men's sizes
7-12, 13, 14.



Nike® Stamina

N03S

Lightweight and streamlined cheerleading shoe features combination leather and synthetic upper. EVA midsole with heel notch and sculpted arch. Solid rubber outsole with low relief design. White shoe with detailing in Black, Grey, Royal, or Scarlet. Women's sizes 2-11, 12.



Varsity
Sole



A. CAPEZIO® FIERCE DANSNEAKER DS11

In Stock! Low cut style with split sole and patented flexible arch support system. Combination tech-mesh and synthetic leather. Non-marking PU outsole with patented built-in flex points. Black. Sizes 4-14.

Available Not Shown:

CAPEZIO® FIERCE DANSNEAKER DS11DS

Same as above, in White. Not in stock.

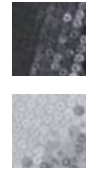

SEQUIN SNEAKERS

Black and Silver.

B. GOTTA FLURT SEQUIN LOW TOP CADISCO

High strength ultra-reflective sequins. Black or Silver. Sizes 5.5 - 9, 10.

C. GOTTA FLURT SEQUIN HI TOP CAHIDISCO

High strength ultra-reflective sequins. Black or Silver. Sizes 5.5 - 9, 10, 11.

*Gold shoe with sole and laces in natural beige.



DANCE ESSENTIALS

Speak the beat

NEW!

D. CAPEZIO® PIROUETTE II H061

Soft, stretch canvas. Suede sole. Pre-attached elastics. Begin with street shoe size. Men begin with two sizes up from street shoe size. Black or Nude. Adult Sizes XS (4-5.5), S (6-7.5), M (8-9.5), L (10-11.5), XL (12-13)

G. BLOCH ELASTA BOOTIE S0499L

In Stock! Leather upper with split sole for flexibility when pointing and flexing. Toe shape allows the toes to spread in the demi-pointe position. EVA forefoot and heel pads. Black or Tan. Sizes 4-11.5.

F. CAPEZIO® ULTRA SOFT SUPPLEX® COMPLECTIVE TIGHTS

86% Supplex®/14% Lycra® spandex. Cotton blend lined gusset.

DT1915DS

Footed tight with self-knit waistband. Black, Caramel, Light Suntan, or Suntan. S/M, L/XL.

DT1916DS

Transition tight with self-knit waistband. Converts from footed to footless. Black, Caramel, Light Suntan, or Suntan. S/M, L/XL.

DT1821DS

Drop V-waist transition tight converts from footed to footless. Black, Caramel, or Light Suntan. S/M, L/XL.

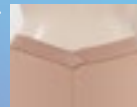

E. CAPEZIO® LOW TOP CANVAS DANSNEAKER DS03DS

Canvas upper with speed loop lace-up system, terry cloth foam lining. Toe box, padded collar and tongue. Removable molded EVA insole. Black or White. Sizes 3-14.



Suntan



Light Suntan



Caramel



Black



VARSITY SOCKS ROCK!

in stock for quick delivery and no minimums!



STRIPED ANKLET

Adult QSA
Youth YQSA
 White with Black, Bright Gold, Gold, Maroon, Navy, Purple, Royal, Scarlet, or Silver stripe. Youth with Black, Gold, Royal, Scarlet, or Silver stripe.



DOUBLE STRIPE ANKLET

QMDSAC
 Black, Royal, or Scarlet.



CHEVRON FOOTIE

QCVFT
 Black, Royal, or Scarlet.



THE VARSITY HI-TECH FOOTIE

Adult QLCFT
Youth YQLCFT



QMTUBE
 White with Black, Maroon, Navy, Royal, or Scarlet stripes.



SUPPORT THE CURE!

Adult QCREWPNK
Youth YQCREWPNK

QTUBEPNK



ANKLETS

Black, Bright Gold, Forest Green, Fuchsia, Kelly, Maroon, Navy, Orange, Pink, Purple, Red, or Royal.

Star and Megaphone Anklet also available in Metallic Gold and Metallic Silver.

STAR ANKLET
Adult 285
Youth 285Y

MEGAPHONE ANKLET
Adult 286
Youth 286Y

CHEER ANKLET
Adult 288
Youth 288Y



package deals: buy in 2 & 3 Paks and SAVE!



2-PAK FOOTIE

QSS2
Black, Navy, Purple, Royal, or Scarlet.



3-PAK ANKLET

Adult QNS3
Youth YQNS3
White.



2-PAK CREW

QCREWCH2
Black, Navy, Purple, Royal, or Scarlet.



3-PAK CREW

QCREW3
White.

Varsity puts the Fun in **fundraising**

Varsity Resources has solutions to all your funding needs. Have fun and earn cash for apparel, camps, and events with spirit products designed to sell! Check out these proven moneymakers:

BRAX FUNDRAISING

- No up-front costs
- No minimum order
- Exclusive NFL, MLB and College products
- Visit www.BRAXfundraising.com

MEGA DOUGH COOKIE DOUGH

- Up to 50% profit!
- Individually packed per team member
- Good at room temperature for 21 days
- Free shipping
- No minimum order



we've got the RIGHT IDEA for you!

contact your Rep, call 1.800.4VARSITY
or visit varsity.com for more info!



Varsity's new

spirit stretch™ fabric

- > lightweight, microfiber fabric
- > comfortable - super soft & stretchy
- > moisture management technology
- > available in 4 IN STOCK styles
- > made to match Varsity uniforms



Colors: Black, Bright Gold, Cardinal, Columbia Blue, Dark Green, Dark Maroon, Kelly, Maroon, Navy, Orange, Purple, Royal, Scarlet, or White.

See at right for color availability by style.

Adult and Youth sizes: YXS-YL, XS-2XL.



BRIEFS
SSB15
In Stock!

In all colors at left.



BOY CUT BRIEFS
SSBC15
In Stock!

In all colors at left.



V-NECK MIDRIFF
SSMV15
In Stock!

Colors: Black, Dark Green, Maroon, Navy, Purple, Royal, Scarlet, or White.



MOCK NECK MIDRIFF
SSM15
In Stock!

Back neck zipper.

Colors: Black, Bright Gold, Cardinal, Dark Green, Kelly, Maroon, Navy, Orange, Purple, Royal, Scarlet, or White.

instockbras



TotalStretch™ CONVERTIBLE BRA
#274

In Stock! 88% matte nylon/12% Lycra®. Padded bust convertible bra adjusts to bandeau, halter, or tank style. Removable, adjustable clear straps. Nude. XS (30 A/B), S (32 A/B), M (34 A/B), L (36 A/B), XL (38 B/C).

Available Not Shown:
NUDE STRAPS BWSTRAPN

convertible bras



TotalStretch™ BRA #287

In Stock! 88% matte nylon/12% Lycra®. Padded bust. Adjusts to halter or tank style. Removable, adjustable clear straps. Nude. XS (30 A/B), S (32 A/B), M (34 A/B), L (36 A/B), XL (38 B/C).

Available Not Shown:
NUDE STRAPS BWSTRAPN



RACER BACK SPORTS BRA
#308

In Stock! Cotton/Lycra®, Coolmax® lining. Black, Bright Gold, Fuchsia, Hot Green, Hot Pink, Navy, Orange, Purple, Royal, Scarlet, Turquoise, or White. YM (8-10), YL (12-14), S-XL.



KEYHOLE BACK SPORTS BRA
#228V

In Stock! Cotton/Lycra®, Coolmax® lining. Black or White. S-XL.

sports bras



RACER BACK SPORTS BRA
#308MF

In Stock! MotionFLEX®. Front lined. Black/White Chevron; Black/White Stripe; Multi Bright Color; Neon Block; Neon Pink; Polka Dot Black, Hot Pink, Maroon, Navy, Purple, Royal, or Scarlet (all with White); or Zebra. YM (8-10), YL (12-14), S-XL.



ONE SHOULDER SPORTS BRA
#1308V

In Stock! Cotton/Lycra®, Coolmax® front/back lining. Interchangeable left or right shoulder. Black or White. S-XL.

UNDERGEAR

motionflex® undergear

specialty fabric undergear



**MotionFLEX® CAMISOLE
Crop**
DT-0833CMF
Hip Length
DT-0833HMF
Front lined. Clear, adjustable elastic straps can be worn straight or crossed. In all MotionFLEX® colors. XS-3XL.



**MotionFLEX® MOCK
NECK MIDRIFF
MFBLR**
Back neck zipper. Black, Navy, Royal, Scarlet, or White. YS-YL, S-2XL.

**MotionFLEX®
V-NECK MIDRIFF
MFBLRV**
Black, Navy, Royal, Scarlet, or White. YS-YL, XS-2XL.

**MotionFLEX® SHORT
MFSH13Q**
In Stock! Black, Dark Green, Maroon, Navy, Royal, or Scarlet. YS-YL, XS-2XL.

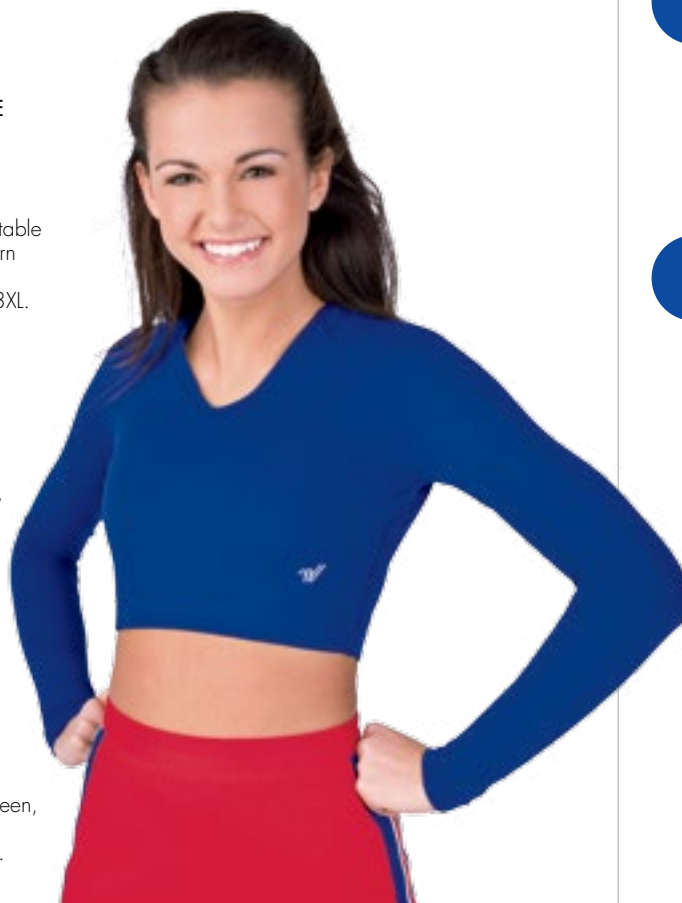

legwear

**LEGGINGS
L9941**
In Stock! Cotton/Lycra®. Black, Navy, Royal, or White. YM (8-10), YL (12-14), S-XL.



1 pick your STYLE:



MFB
YXS-YL, XS-2XL.



MFBC
YXS-YL, XS-4XL.

2 pick your SPECIALTY FABRIC:

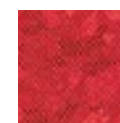

Kaleidoscope



Misty

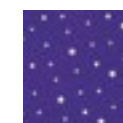

Misty Holo Dot



Nylon Lycra®



Metallic
MotionFLEX®



MotionFLEX®
Solids

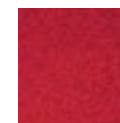

Sparkle Spandex



MotionFLEX®
Prints



Paw
Black, Royal,
or Scarlet.

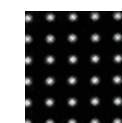

Polka Dot
Black, Bright Gold, Columbia Blue,
Dark Green, Hot Pink, Maroon, Navy,
Purple, Royal, or Scarlet.

3 wear & LOVE! See your Rep for available colors.



vinyl colors



metallic colors



shimmer colors



VINYL SHOW POMS

Pre-fluffed, shed-resistant, washable vinyl finish rinses clean with soap and water.
4", 6", 8" poms: 3/4" wide vinyl strands.
10" poms: 1" wide vinyl strands.

2-Color Layered

- 6" SP64
- 8" SP84
- 10" SP104



3-Color Layered

- 6" SP65
- 8" SP85
- 10" SP105



3-Color Bullseye

- 6" SP67
- 8" SP87
- 10" SP107



Solid Color

- 4" SP41
- 6" SP61
- 8" SP81
- 10" SP101



2-Color Mixed

- 4" SP42
- 6" SP62
- 8" SP82
- 10" SP102



3-Color Mixed

- 4" SP43
- 6" SP63
- 8" SP83
- 10" SP103



VINYL-METALLIC DAZZLER POMS

Vinyl with 3/8" wide metallic enhancers.
4", 6", 8" poms: 3/4" wide vinyl strands.
10" poms: 1" wide vinyl strands.

1-Vinyl & 1-Metallic Mixed

- 4" SPM41
- 6" SPM61
- 8" SPM81
- 10" SPM101



1-Vinyl & 2-Metallic Mixed

- 4" SPM41M
- 6" SPM61M
- 8" SPM81M
- 10" SPM101M



2-Vinyl & 1-Metallic Mixed

- 4" SPM42
- 6" SPM62
- 8" SPM82
- 10" SPM102



VINYL-METALLIC SHOW POMS

3/4" wide strands.

1-Vinyl & 1-Metallic Mixed

- 4" SPMV4
- 6" SPMV6
- 8" SPMV8
- 10" SPMV10



METALLIC SHOW POMS

The ultimate metallic poms! High-voltage color won't chip or rub off. 3/4" strands.

1-Metallic

- 4" SPMET41
- 6" SPMET61
- 8" SPMET81
- 10" SPMET101



2-Metallic Mixed

- 4" SPMET42
- 6" SPMET62
- \$19.75
- 8" SPMET82
- 10" SPMET102



3-Metallic Mixed

- 4" SPMET43
- 6" SPMET63
- 8" SPMET83
- 10" SPMET103



4" and 6" styles available with Gold or Silver holographic strands. To order, replace "SPMET" with "SPHOL" and add additional price.

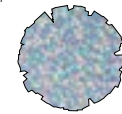

SPECIALTY METALLIC POMS

Metallic Highlights

3/4" metallic strands with 3/8" metallic highlights.

- 4" SPMETM41
- 6" SPMETM61
- 8" SPMETM81
- 10" SPMETM101



Double Metallic Highlights

3/4" metallic strands with 3/8" metallic highlights.

- 4" SPMETM41M
- 6" SPMETM61M
- 8" SPMETM81M
- 10" SPMETM101M



Extra Wide Strand Metallic

2" wide metallic strands.

- 4" SPMETW41
- 1-Color SPMETW42
- 2-Color SPMETW43
- 3-Color SPMETW43
- 6" SPMETW61
- 1-Color SPMETW62
- 2-Color SPMETW63
- 3-Color SPMETW63



Narrow Strand Metallic

3/8" metallic strands.

- 4" SPMETN41
- 1-Color SPMETN42
- 2-Color SPMETN43
- 3-Color SPMETN43
- 6" SPMETN61
- 1-Color SPMETN62
- 2-Color SPMETN63
- 3-Color SPMETN63



Order with care – poms are non-returnable. Poms sold individually. Baton handle unless otherwise indicated.

PONS

dozens of
styles, sizes
and colors!

ZEBRA POMS

$\frac{3}{4}$ " strands. Zebra in Gold, Kelly, Orange, Purple, Red, Royal, Silver, or White. All with Black.

Zebra
4" SPZEB4
6" SPZEB6

Metallic/Zebra Mix
4" SPMZEB41
6" SPMZEB61

Available Not Shown:
Vinyl/Zebra Mix
4" SPVZEB41
6" SPVZEB61



MINI POMS



Perfect for little hands! Knob-shaped handle is easier to grasp. Solid color $\frac{3}{4}$ " wide vinyl strands or vinyl with $\frac{3}{8}$ " wide metallic enhancers.

1-Vinyl
6" YSP061

2-Vinyl Mixed
6" YSP062

2-Vinyl &
1-Metallic Mixed
6" YSPM062

Available Not Shown:
1-Vinyl & 1-Metallic Mix
6" YSPM061



POLKA DOT POMS

$\frac{3}{4}$ " strands. Polka Dot strands in White with Black, Bright Gold, Kelly, Maroon, Navy, Purple, Royal or Scarlet dots.

Dot
4" SPPOL4
6" SPPOL6

Metallic/Dot Mix
4" SPMPOL41
6" SPMPOL61

Vinyl/Dot Mix
4" SPVPOL41
6" SPVPOL61



HOLOGRAPHIC POMS

$\frac{3}{4}$ " strands with $\frac{3}{8}$ " Gold or Silver holographic highlights.

1-Color Vinyl
Vinyl with holographic highlights.
4" SPH41
6" SPH61

1-Color Metallic
Metallic with holographic highlights.
4" SPMETH41
6" SPMETH61



RAINBOW POMS

$\frac{3}{4}$ " strands. Rainbow holographic metallic in Gold or Silver.

Solid Rainbow
4" SPRAIN4
6" SPRAIN6

Metallic/Rainbow Mix
4" SPMR41
6" SPMR61

Available Not Shown:
Vinyl/Rainbow Mix
4" SPVR41
6" SPVR61



FIRE POMS

$\frac{3}{4}$ " strands with radiant light film.

Metallic/Radiant Mix
4" SPMFI41
6" SPMFI61

Vinyl/Radiant Mix
4" SPVFI41
6" SPVFI61



FREE POM BAG!
Yours with each pom order!
Tough white vinyl bag holds one set of poms. 20" x 20".



ROOTER POMS

Stick handle or ring tab grip. See your Rep for available colors. MINIMUM ORDER: 200

1-Vinyl
12" ROOT1

2-Vinyl
12" ROOT2



HANDS-FREE GRIP

HFSTRAP
Great for use while cheering, stunting, and dancing! Add to any pom with baton handle. Sold in pairs.



KEY CHAINS

Minimum order: 6

PKEY
Vinyl with Gold or Silver holographic highlights.

PKEYZEB
Zebra.

PKEYVZEB
Vinyl with Zebra highlights.

Available Not Shown:
PKEYPOL
Polka Dot.
PKEYVPOL
Vinyl with Polka Dot highlights.



FINGER POMS

$\frac{3}{4}$ " strands.

FPMET
Metallic.

Available Not Shown:
FPV
Vinyl.



MEGAPHONES

bradded megs

High-density plastic. Nickel-plated mouthpiece, handle, and rivets. Black, Bright Gold, Gold, Kelly, Maroon, Navy, Orange, Pink, Royal, Scarlet, Silver, or White. Minimum order: 6 per color. For orders of 1-5, add "M" to style number and additional price.

MP15 15" H
MP22 22" H
MP3030"H

Available Not Shown: MEGBAG

Holds up to 6 megaphones. Black, Bright Gold, Dark Green, Maroon, Navy, Purple, Royal, Scarlet, or White. Black or White drawcord and strap.



formed megs

In Stock! White high impact plastic, chrome plated mouthpiece, rolled edges. Detached handle, customizing instructions included. Silk-screen not available.

MP19 19" H
MP25 25" H
MP3232"H

meg mouthpiece

PMM

Make your megaphone mouthpiece sanitary, comfortable, and colorful. Fits MP19, MP25, and MP32 megaphones. Bright Gold, Dark Green, Royal, Scarlet, or White. Minimum order: 6 per color.



customize ur megs

BRADDED MEG SCREEN OPTIONS: mascot • name • custom

Screens available in Black, Bright Gold, Brown, Cardinal, Columbia Blue, Dark Green, Gold, Grey, Kelly, Maroon, Navy, Orange, Purple, Royal, Scarlet, Silver, Teal, Tennessee Orange, Texas Orange, Vegas Gold, and White.

mascot screens

MEGSSM

Per screen/each meg. No setup charge. Choose from mascots shown. Minimum order per screen: 6.



name screens

Block MEGSSN

Script MEGSSNS

Individual names only. No setup charge. See your Varsity Rep for placement options. Minimum order: 6.



custom screens

Custom silk screening:

Contact your Varsity Rep. Requires artwork.

Minimum order per screen: 6.

Designs under 14"x14":

One-time setup charge:

1-color ARTJ

2-color ARTJ2

3-color ARTJ3

Screen charge per megaphone:

1-color MEGSSJ

2-color MEGSSJ2

3-color MEGSSJ3

Designs over 14"x14":

One-time setup charge:

1-color ARTJO

2-color ARTJO2

3-color ARTJO3

Screen charge per megaphone:

1-color MEGSSJO

2-color MEGSSJO2

3-color MEGSSJO3



spiritsigns



SPIRIT SIGNS

One-Sided SIGN1
Two-Sided SIGN2

24"w x 19"h. Corrugated plastic in Black, Bright Gold, Dark Green, Navy, Purple, Royal, Scarlet, or White. Choose Block or Full Block letters in Black, Bright Gold, Dark Green, Gold, Maroon, Navy, Orange, Purple, Royal, Scarlet, Silver, or White. Up to 10 characters per side.



cheerjewelry



A. KEY CHAIN
KEYCHEER
In Stock!

B. NECKLACE
CHNS
In Stock!

C. NECKLACE
HEARTNS
In Stock!

D. NECKLACE
MEGNS
In Stock!

E. CHARM NECKLACE
J3NM
In Stock!

F. CHARM BRACELET
J3BM
In Stock!

sport pins



MS-1-003



MS-1-004



MS-1-006



MS-1-016



MS-1-007



MS-1-005



MS-1-001



MS-1-014



MS-1-002



MS-1-009



MS-1-010



MS-1-013

MS-1
or MS-1 PACKAGE 3 for
In Stock! Clutch-back,
3/4" diameter. Gold tone.
Minimum order: 6
(may be assorted).

To order year dates:
"2014" MS-1-003-14
"2015" MS-1-003-15
"2016" MS-1-003-16
"2017" MS-1-003-17
"2018" MS-1-003-18

weather ready

in varsity essentials



B

A. MOTIONFLEX® GLOVES GLMF-13

In Stock! Black, Dark Green, Hot Pink, Kelly, Maroon, Navy, Purple, Royal, or Scarlet. S/M and L/XL. Transfers: (TSPA/W). See your Rep for additional transfer options.

B. ACRYLIC GLOVES GL-ACR

In Stock! 100% acrylic. Black, Bright Gold, Dark Green, Grey, Kelly, Maroon, Navy, Orange, Purple, Royal, or Scarlet. One size.



C. RAIN JACKET NO LETTERING RJ138 WITH UP TO 4 INITIALS RJS139

Clear vinyl with tough heat-sealed seams, reinforced mesh air vents, and detachable drawstring hood. S (34-36), M (38-40), L (42-44), XL (46). YM (8-10), YL (12-14).

Minimum order for screened jacket: 12. For orders of 6-11, add "M" to end of style number.

Rain Jacket Lettering:

RHS RJ BLO

RHS RJ BNK

RHS RJ DMD

RHS RJ RAV



C



customize with a screen **custom bags** choose school or fashion colors!

1

Choose a bag from this page & your school colors

Water resistant 600 denier polyester with vinyl backing in:

Solid colors: Black, Bright Gold, Brown, Cardinal, Columbia Blue, Dark Green, Grey, Hot Green, Hot Pink, Kelly, Maroon, Miami Dolphin Green, Navy, Orange, Purple, Royal, Scarlet, Texas Orange, Vegas Gold, or White.

Polka dot print colors: White with Black, Maroon, Navy, Purple, Royal or Scarlet polka dots.

Zebra print colors: Black/White.

Piping, zipper, handles, and strap in Black, Bright Gold, Brown, Cardinal, Columbia Blue, Dark Green, Grey, Kelly, Maroon, Navy, Orange, Purple, Royal, Scarlet, Vegas Gold, or White.

Package Style Number: CUSTOM BAG. Minimum order: 12.

For orders of 6-11, add "M" to end of style number. Additional charge for each.

For orders of 1-5, add "1M" to end of style number. Additional charge for each and setup charge:

| | |
|---------------------|------------|
| Bags without Screen | BAGCHRG |
| Bags with Screen | SCREENCHRG |



2

Choose a screen

Price includes 1-color screen printing in above colors, Gold, or Silver.

BHS
CHEERLEADER

SCREENSIW: Top line up to 4 initials, bottom line up to 11 characters.

SCREENSIW2: Same as above with initial outline. Choice of 2 colors. Additional charge.

S
SPRINGFIELD
CHEERLEADING

SCREENLLFBL: 1 initial and up to 12 characters per line.
SCREENLLFBL2: Same as above, with White initial outline. Words will be White. Additional charge.

BHS
CHEERLEADER

SCREENBAR: Top line up to 4 characters, bottom line up to 12 characters.
SCREENBAR2: Same as above, with White outline. Bars will be White. Additional charge.

AUBURN
DANCE TEAM

SCREENMAS: Top line up to 10 characters, bottom line up to 12 characters. Select from mascots shown.
SCREENMAS2: Same as above, with White outline. Mascot will be White. Additional charge.

LHS
CHEERLEADER

SCREENRAV: Top line up to 4 characters, bottom line up to 12 characters.
SCREENRAV2: Same as above, with White outline. Additional charge.

BHS
CHEERLEADER

SCREENSQSL: Top line 2 to 4 initials, bottom line up to 12 characters.



D. GARMENT BAG

GV-2
23" x 40".
Screen: SCREENMAS2 (additional charge).

E. TOTE BAG

AP20
20" x 9" x 9"
A22
24" x 12" x 12"
Adjustable shoulder strap, wrap-around handles. Two gusseted end pockets.
Screen: SCREENMAS.

F. BARREL BAG

BB08
18" x 9". Screen: SCREENRAV.

G, H. BACK PACK

BPO8
15½" x 19" x 9½". Black Mesh water bottle holder. 1" webbing in Black, Bright Gold, Navy, Scarlet, or White.
G. Screen: SCREENSQSL
H. Screen: SCREENLLFBL2 (additional charge)

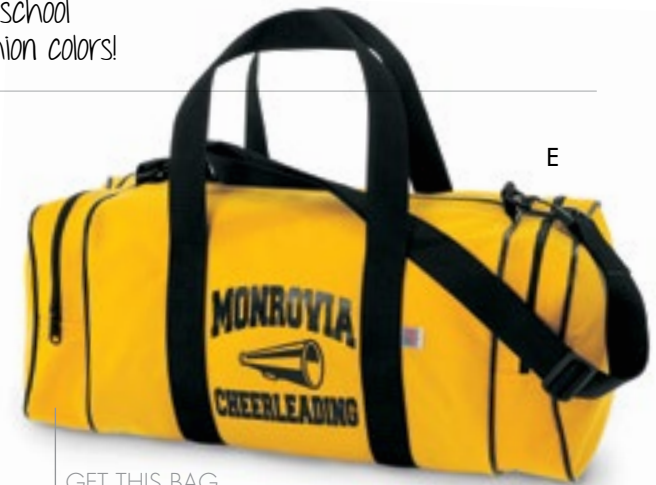

GET THIS BAG IN 2 SIZES!



I. NEW! BARREL SLING TOTE

BST15
12" x 19". Interior pocket. Zippered strap converts from single strap to double straps.
SCREEN: SCREENBAR2 (additional charge).

J. NEW! OVERSIZED BACK PACK

OSBP15
15" x 18" x 10". Large interior wet-pocket. Black padded shoulder straps with carry handle.
SCREEN: SCREENSIW2 (additional charge).

K. SLING PACK

SPO6
14½" x 21" x 7".
Main Color: shown Purple; 2nd Color: shown Zebra; Webbing: shown Black. Zipper in Main Color. 1" webbing in Black, Bright Gold, Navy, Scarlet, or White.
Screen: SCREENRAV.



SQUAD TRAVEL GEAR



A. NEW! NYLON BAG PACK VNCB15
In Stock! 15" x 19". Nylon with PVC backing. Matching cord, front zip pocket. Black, Dark Green, Maroon, Navy, Purple, Royal, or Scarlet. Embroidery and emblem (not included in price): (MNODAR), (ECM-85) 2".



B. NEW! CINCH BAG PACK VCBP15
In Stock! 15" x 19". 600 denier polyester with PU backing. Matching cord with White accent. Front zip pocket and inside zip pocket. Black, Dark Green, Maroon, Navy, Purple, Royal, or Scarlet. Embroidery and emblem (not included in price): (MNBENVD), (ECM-23) 2".



C. NEW! BACK PACK VBP15
In Stock! 13" x 18 1/4" x 11". 600 denier polyester with PVC backing. Two interior pockets and top pocket. Black. Monogram and emblem (not included in price): (MNHBO-2) 1", (ECM2C-15.1) 2".



D. NEW! LUGGAGE TAGS

Up to 12 characters. In all Varsity school colors. Metallics not included. Minimum order: 6. For orders of 1-5, add "M" to end of style code and additional price.



**Rectangle
LUGTAG142**
 Main Color: shown
 Scarlet; 2nd color:
 shown Royal.



**Megaphone
LUGTAG141**
 Main Color: shown
 White; 2nd color:
 shown Scarlet.

Varsity has all the
 must-haves for your
 squad to travel in style!

in stock bags

back packs & more



E. BACK PACK BP5037

In Stock!

15½" x 19" x 9½". 600 denier polyester with PVC backing. Black, Maroon, Navy, Royal, or Scarlet. Monogram (not included in price): (MNB-1) 1".



F. BACK PACK HW9413

18" x 15" x 10". Heavyweight water-resistant oxford nylon with canvas accents. Large main compartment with two-way zipper, bellowed front pocket, and ventilated side pockets. Black bag with accents in Black, Dark Green, Maroon, Navy, Orange, Purple, Royal, or Scarlet. All with white piping. Monogram and emblem (not included in price): (ECM-136) 4", (MNIOWOW).

G. VINYL GARMENT BAG GB138

In Stock! 40" frosty clear vinyl with tough heat-sealed seams, heavy nylon zipper, and slot to hold I.D.



H. TRI-COLOR BACK PACK 1915

In Stock! 12" x 16½" x 7". 600 denier polyester with PVC backing. Black, Bright Gold, Navy, Purple, Royal, or Scarlet. All with Black and White. Monogram and emblem (not included in price): (MNHB-2) 2", (ECM-153) 3".



I. BARREL BAG TB14BCV

In Stock! 22" x 11" x 11". Water-resistant 600 denier polyester. Black and White Chevron. Monogram (not included in price): (MNBRUSH) 1", (MNSQSL).

duffles & totes



J. TOTE BAG 1911

In Stock! 24" x 13" x 10". 600 denier polyester with PVC backing. Inside zippered pocket. Black, Bright Gold, Navy, Purple, Royal, or Scarlet. All with black accents and White piping. Monogram (not included in price): (MNIOW).



K. TOTE BAGS

HW9411 21" x 11" x 12"

HW9412 28" x 13" x 14" Heavyweight, water-resistant oxford nylon with oxford canvas accent. Adjustable, detachable padded carrying strap and comfortable padded handle. Removable hard bottom. HW9412 with zippered end pockets. Black bag with accent in Black, Dark Green, Maroon, Navy, Orange, Purple, Royal, or Scarlet. All with White piping. Monogram and emblem (not included in price): (MNBW-1) 1", (ECM-161) 3", (MNB-2) 1".



L. TOTE BAG TB14BPD

In Stock! 20" x 11" x 11". 100% cotton exterior with 100% polyester interior. Black and White Polka Dot. Monogram (not included in price): (MNBENWD).



M. TOTE BAGS

In Stock! 20" x 10" x 10".

600 denier polyester with PVC backing. Adjustable shoulder strap, reinforced handles. Black, Maroon, Navy, Purple, Royal, or Scarlet.

Solid Bag TB1201

With White "Cheerleader" Screen TB1201SS



N. DUFFLE BAG DB09

In Stock! 19" x 11" x 10½". 1680 denier polyester with PVC backing. Black, Navy, Royal, or Scarlet. All with White. Monogram (not included in price): (MNHB-1) 2".

in stock bows,
ribbons and
headbands

BOWS &

rhinestone headband

HBR13Q

In Stock! Black, Clear, Hot Pink, Purple, Royal, or Scarlet.



ribbon bows

LONG TAIL BOWS

CBI104

In Stock! 1½" and 2¼" ribbon. Black, Kelly, Maroon, Navy, Purple, Royal, or Scarlet. All with White.



CBI104

CBI103

CBI103

In Stock! 2¼" ribbon. Black, Bright Gold, Dark Green, Kelly, Maroon, Navy, Purple, Royal, Scarlet, White, Zebra, or Fuchsia Zebra.



METALLIC BOW

CBI102M

In Stock! 1½" ribbon. Gold or Silver.



SEQUIN DOT BOW

CBISDOTQ

In Stock! 2¼" ribbon. Black, Gold, Kelly, Navy, Purple, Royal, Scarlet, or Silver.



shorttail ribbon bows

POLKA DOT BOW

CBIPDOTQ

In Stock! 3" ribbon. Black, Bright Gold, Fuchsia, Navy, Purple, Royal, or Scarlet. All with White dots.



SOLID BOW

CB110

In Stock! 3" ribbon. Black, Bright Gold, Dark Green, Kelly, Light Pink, Maroon, Navy, Pink, Purple, Royal, Scarlet, or White.



MEG BOW

CBIMEGQ

In Stock! 3" sublimated ribbon. Black, Bright Gold, Fuchsia, Navy, Purple, Royal, or Scarlet. All with White megaphones.



PAW PRINT BOW

CBIPAWQ

In Stock! 3" sublimated ribbon. Black, Bright Gold, Fuchsia, Navy, Purple, Royal, or Scarlet. All with White paw prints.



New! Sequin Bows!
Let the energy get
to your head.

SEQUIN BOW

NEW! CBISEQ

In Stock! 3" ribbon. Aqua, Black, and Neon Pink. All with White sequins.



FASHION SUBLIMATED RIBBON BOWS

CHEVRON AND DOT BOW

CBICHDT

In Stock! 3" sublimated ribbon. Black, Hot Pink, Royal, or Scarlet. All with White.



CHEVRON BOW

CBICHEV

In Stock! 3" sublimated ribbon. Black, Peacock Blue, Scarlet, or Watermelon. All with White. Peacock Blue, Scarlet, and Watermelon with Black accent.



custombows create your own! start here...

1 Choose your bow style

Minimum order: 6. For orders of 1-5 add "M" to end of style number and additional price.

Choose from 4 bow options:

> STANDARD RIBBON BOWS

> COMPETITION COLLECTION BOWS

> GLITTER VINYL BOWS

> SUBLIMATED BOWS

2 Choose your ribbon color & fabric

Standard ribbon colors: 3/8", 5/8", 7/8", 1 1/2", 2 1/4" and 3" ribbon.

*Not available in 3" ribbon.

Ribbon colors:



Ribbon by the yard solids & prints

Minimum order: 6 yards.

| | |
|--------|--------|
| RIB38 | 3/8" |
| RIB58 | 5/8" |
| RIB78 | 7/8" |
| RIB15 | 1 1/2" |
| RIB225 | 2 1/4" |
| RIB3 | 3" |

Metallic Gold and Silver:

| | |
|---------|--------|
| RIB38M | 3/8" |
| RIB58M | 5/8" |
| RIB78M | 7/8" |
| RIB15M | 1 1/2" |
| RIB225M | 2 1/4" |

Printed ribbons:



Large Dots:
Black, Bright Gold, Fuchsia, Kelly, Maroon, Navy, Pink, Purple, Royal, or Scarlet with White dot.



Chevron:
Black, Bright Gold, Navy, Royal, or Scarlet. Available in 1 1/2", 2 1/4", and 3" ribbon.



Zebra:
Bright Gold, Fuchsia, Kelly, Orange, Purple, Royal, Scarlet, or White. All with Black. Available in 7/8", 1 1/2", 2 1/4", and 3" ribbon.



Mini Dots:
Black, Fuchsia, Kelly, Navy, Pink, Royal, or Scarlet. Available in 3/8", 5/8", 7/8", and 1 1/2" ribbon.



Stars:
Royal or Scarlet. Available in 7/8" and 1 1/2" ribbon.



Printed:
Bulldogs, Cheerleader, Cougars, Dancer, Eagles, Panthers, paw prints, Tigers, or Wildcats. Available in 7/8" ribbon.



Stripes:
Black, Kelly, Pink, Navy, or Scarlet. Available in 5/8", 7/8", and 1 1/2" ribbon.



Camo:
Green Camo. Available in 5/8", 7/8", and 1 1/2" ribbon.

Specialty fabrics:



MotionFLEX®



Metallic MotionFLEX®



Printed MotionFLEX®
see Rep for options



Kaleidoscope



Misty



Misty Holo Dot



Fireworks



Sparkle Spandex



OPTION 1: Standard Ribbon Bows

Available in all standard ribbon colors.

CHOOSE YOUR LENGTH:
Mini, Short, or Standard

CHOOSE YOUR TYPE:
Barrette or Ponytail Holder



Mini Length

CBI102C
(1 1/2")



Short Length

CBI107C
(7/8", 1 1/2", 2 1/4")



Standard Length

CBI107C
(7/8", 1 1/2", 2 1/4")



CBI105C
(2 1/4")



CBI104C
(1 1/2", 2 1/4")



CBI103C
(2 1/4")



OPTION 2: NEW! Glitter Vinyl Bows

Available in Black, Columbia Blue, Gold, Hot Pink, Kelly, Maroon, Navy, Orange, Purple, Royal, Scarlet, or Silver.



NEW!

Without Rhinestones CBI15G
With Rhinestones CBI15GRH

Select 1 glitter vinyl color and 2 standard ribbon colors. Choose mascot from p. 35, 2-4 initials, and up to 12 characters.



NEW!

1-Color CBI14GLT1
2-Color CBI14GLT2

>> **OPTION 3: Competition Collection Bows**

CHOOSE SPECIALTY FABRIC:



CBI116CR (3")
Available without rhinestones:
CBI116C



CBI122CSF (3")
Option to delete stars.



NEW! CBI155SF (3")

CHOOSE 1 SPECIALTY FABRIC & 1 STANDARD RIBBON COLOR:



CBI121CSF (2¼", 3")
Select Meg, Paw, or Star.

CHOOSE STANDARD RIBBON COLOR OR SPECIALTY FABRIC: (Use "SF" style for specialty fabric.)



CBI111CSF
CBI111C (2¼", 3")
CBI111CSF (2¼", 3")



CBI113C
CBI113C (1½", 2¼")
CBI113CSF (1½", 2¼")



CBI110C
CBI110C (3")
CBI110CSF (3")



CBI104SF (1½", 2¼")
Mini, Short, or Standard Length.



CBI13RH (3")
CBI13RHSF (3")



CBI112CSF
CBI112C (1½", 2¼", 3")
CBI112CSF (1½", 2¼", 3")



CBI114C
CBI114C (2¼", 3")
CBI114CSF (2¼", 3")



CBI115CSF
CBI115C (1½", 2¼", 3")
CBI115CSF (1½", 2¼", 3")



CBI107SF (7/8", 1½", 2¼")
Mini, Short, or Standard Length.



S3BPSF (5/8", 7/8", 1½") Mini, Short, or Standard Length.

>> **OPTION 4: Sublimated Bows**

Sublimation available in all Varsity school colors. Metallics not available.



CBSUB141
Select up to 10 characters. Chevron Print with White is standard. Choose 2 sublimated colors. Main Color: shown Black; 2nd Color: shown Bright Gold.



CBSUB133
Select Cheer or Dance, 2-4 initials, and up to 10 characters. Zebra Print is standard. Choose 2 sublimated colors. Main Color: shown Scarlet; 2nd Color: shown White.



CBSUB132
Select mascot from p. 35, top line up to 8 characters, and bottom line up to 10 characters. Paw prints are standard. Choose Left and Right sublimated ribbon colors and 3 sublimated lettering colors. Main Color: shown Orange; 2nd Color: shown White; 3rd Color (paws): shown Navy.

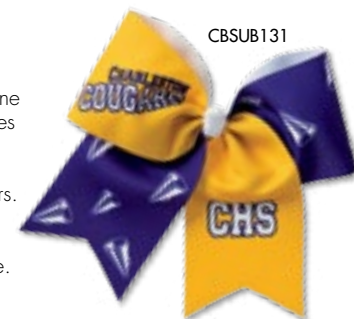

CBSUB131
Select 2-4 initials, top line up to 12 characters, and bottom line up to 8 characters. Megaphones are standard. Choose Left and Right sublimated ribbon colors and 3 sublimated lettering colors. Main Color: shown White; 2nd Color: shown Purple; 3rd Color (megs): shown White.



CBSUB121
Without stones **CBSUB121**
With stones **CBSUB121R**



Select 1 specialty fabric and one standard ribbon color. Sublimation is always on White satin ribbon. Choice of custom logo or mascot from p. 35 and 2-4 initials. See your Rep for custom art requirements.

Varsity lettering

Monogramming

Available in 1" - 6" sizes. *Select styles also in 1/2" and 3/4".

NOTE: Two metallic colors cannot be monogrammed together.



MNB-1*
Block Letter(s)



MNB-2
Two-Color Block Letter(s)



MNBW-1*
Block Word
(upper and lower case letters)



MNBW-2
Two-Color Block Word
(upper and lower case letters)



MN-2001
3 Initials
2", 3" or 4" center letter



MN-2002
3 Initials
2", 3" or 4" center letter



MNS-1
Script Letter(s)



MNS-2
Two-Color Script Letter(s)



MNSW-1*
Script Word
(upper and lower case letters)



MNSW-2
Two-Color Script Word
(upper and lower case letters)



MNBRUSH-1*
Brush Word
(upper and lower case letters)



MNBRUSH-2
Two-Color Brush Word
(upper and lower case letters)



MNNL-1
New Wave Letter(s)



MNNL-2
Two-Color New Wave Letter(s)



MNNW-1*
New Wave Word
(upper and lower case letters)



MNNW-2
Two-Color New Wave Word
(upper and lower case letters)



MNHASW-1
Script Word
(upper and lower case letters)



MNBO-1
Block Outline



MNBL-1
Block Letter(s)
(lower case letters)



MNBL-2
Two-Color Block Letter(s)
(lower case letters)



MNBSF-1*
Serif Letters



MNMODBL-1
Modern Block Letters



MNMODBW-1
Modern Block Word



MNBWI-1*
Italicized Block Word

Specialty Monogramming



MNHB-1
Heavy Block Letter(s)

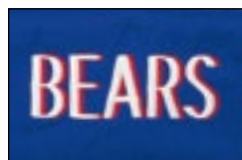

MNHB-2
Two-Color Heavy Block Letter(s)



MNHBW-1
Heavy Block Word
(upper and lower case letters)



MNHBW-2
Two-Color Heavy Block
Word (upper and lower case
letters)



MNHBO-2
Two-Color Heavy Block Letter(s)



MNHFBO-2
Two-Color Heavy Block Letter(s)

Monogram Packages

Not available on uniforms. MINIMUM ORDER: 2.



MNBP-1
Block Letters
1/2", 3/4", or 1"
3-4 letters only



MNSP-1
Script Letters
1" only
3-4 letters only



MNBWP-1
Block Word
1/2", 3/4", or 1"



MNSWP-1
Script Word
1/2", 3/4", or 1"



MNBRWP-1
Brush Word
1/2", 3/4", or 1"



MNNWP-1
New Wave Word
1/2", 3/4", or 1"

Outline Mascots



Filled Mascots

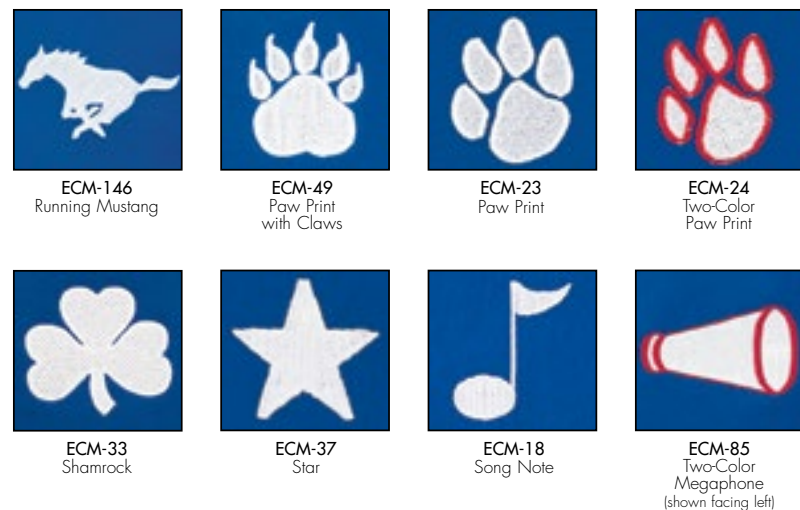

Two-color Detailed Mascots

2" and 3" only.

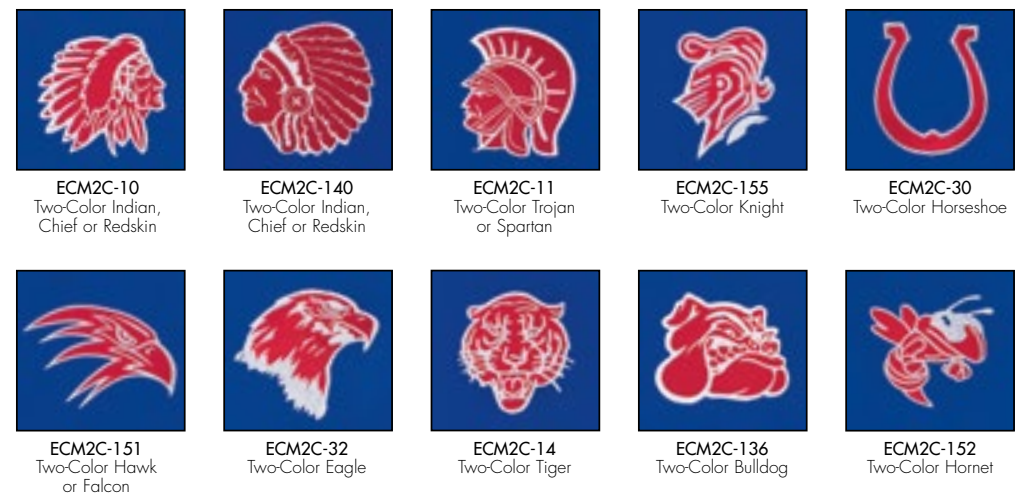



2", 3" and 4"
TTBL-3 Three-Color
TTBL-2 Two-Color
TTBL-1 One-Color



3" and 4"
TTBLSL-3 Three-Color
TTBLSL-2 Two-Color
TTBLSL-1 One-Color



2", 3" and 4"
TTBLSUM-3 Three-Color
TTBLSUM-2 Two-Color
TTBLSUM-1 One-Color



3" and 4"
TTSUM-3 Three-Color
TTSUM-2 Two-Color
TTSUM-1 One-Color



2", 3", 4", 5", 6", 7" and 8"
TTFBL-3 Three-Color
TTFBL-2 Two-Color
TTFBL-1 One-Color



4", 5", 6", 7" and 8"
TTLL-3 Three-Color
TTLL-2 Two-Color
TTLL-1 One-Color



3", 4", 5", 6" and 7"
TTRETFBL-3 Three-Color
MC: Shown Scarlet;
2nd: Shown Royal;
3rd: Shown White.



Three-Color
TTVBL-3
Two-Color
TTVBL-2
Up to 8
letters
on adult
garments;
up to 5
for youth.



Three-Color
TTVFBL-3
Two-Color
TTVFBL-2
Up to 8
letters
on adult
garments;
up to 5
for youth.



2", 3", 4", 5" and 6"
TTBLPAW-3 Three-Color
TTBLPAW-2 Two-Color
TTBLPAW-1 One-Color



2", 3", 4", 5" and 6"
TTFLBM-3 Three-Color
TTFLBM-2 Two-Color
Mascot on left (as wearing):
TTFLBML-3/TTFLBML-2



2", 3", 4", 5" and 6"
TTBLMEG-3 Three-Color
TTBLMEG-2 Two-Color
TTBLMEG-1 One-Color



5", 6" and 7"
TTRLL-3 Three-Color
TTRLL-2 Two-Color
TTRLL-1 One-Color



4", 5", 6" and 7"
TITRLL-3 Three-Color
TITRLL-2 Two-Color
TITRLL-1 One-Color



3", 4", 5" and 6" center letter
TT97U-3 Three-Color
TT97U-2 Two-Color
TT97U-1 One-Color



3", 4", 5" and 6" center letter
TTCB97U-3 Three-Color
TTCB97U-2 Two-Color



3", 4", 5" and 6" center letter
TTCB97U-3 Three-Color
TTCB97U-2 Two-Color



3", 4", 5" and 6" center letter
TT97UBV-3 Three-Color
TT97UBV-2 Two-Color



2", 3", 4", 5" and 6"
TIPAW-3 Three-Color
TIPAW-2 Two-Color
TIPAW-1 One-Color



2", 3", 4", 5" and 6"
TITM-3 Three-Color
TITM-2 Two-Color



2", 3", 4", 5" and 6"
TITMEG-3 Three-Color
TITMEG-2 Two-Color
TITMEG-1 One-Color



2", 3", 4", 5" and 6"
TITSTR-3 Three-Color
TITSTR-2 Two-Color
TITSTR-1 One-Color



2" and 3"
TITSH-3 Three-Color
TITSH-2 Two-Color
TITSH-1 One-Color



2", 3" and 4"
TITDMD-3 Three-Color
TITDMD-2 Two-Color
TITDMD-1 One-Color



2", 3" and 4"
TITDMDV-3 Three-Color
TITDMDV-2 Two-Color



3" and 4"
TITDMSF-3 Three-Color
TITDMSF-2 Two-Color
TITDMSF-1 One-Color



4" and 5"
TITSQBT-3 Three-Color
TITSQBT-2 Two-Color



2", 3", 4", 5", 6" and 7"
TITNU-3 Three-Color
TITNU-2 Two-Color
TITNU-1 One-Color



3"
TITCHV-3 Three-Color
TITCHV-2 Two-Color
TITCHV-1 One-Color



3"
TITCBCHV-3 Three-Color
TITCBCHV-2 Two-Color



3"
TITBR-3 Three-Color
TITBR-2 Two-Color
TITBR-1 One-Color



2", 3", 4", 5" and 6"
TITSN-3 Three-Color
TITSN-2 Two-Color
TITSN-1 One-Color



2", 3" and 4"
TITL-3 Three-Color
TITL-2 Two-Color
TITL-1 One-Color
Up to 4 initials.



2"
TITSTIL-3 Three-Color
TITSTIL-2 Two-Color
Up to 4 initials.



2" and 3"
TITL-3 Three-Color
TITL-2 Two-Color
TITL-1 One-Color



2" and 3"
TITCRAZ-3 Three-Color
TITCRAZ-2 Two-Color
TITCRAZ-1 One-Color



2", 3" and 4"
TITSW-3 Three-Color
TITSW-2 Two-Color
TITSW-1 One-Color



2", 3" and 4"
TITCSWT-3 Three-Color
TITCSWT-2 Two-Color
TITCSWT-1 One-Color



2", 3" and 4"
TITCSWT-3 Three-Color
TITCSWT-2 Two-Color
TITCSWT-1 One-Color



2", 3" and 4"
TITRUSH-3 Three-Color
TITRUSH-2 Two-Color
TITRUSH-1 One-Color



2", 3" and 4"
TITBRTL-3 Three-Color
TITBRTL-2 Two-Color



2", 3" and 4"
TITELITE-3 Three-Color
TITELITE-2 Two-Color
TITELITE-1 One-Color



3" and 4"
TITPILLS-3 Three-Color
TITPILLS-2 Two-Color



2", 3" and 4"
TITHAS-3 Three-Color
TITHAS-2 Two-Color
TITHAS-1 One-Color



3" and 4"
TITAS-3 Three-Color
TITAS-2 Two-Color
TITAS-1 One-Color



2", 3" and 4"
TITRCVN-3 Three-Color
TITRCVN-2 Two-Color



3" and 4"
TITGT-3 Three-Color
TITGT-2 Two-Color
TITGT-1 One-Color



3" and 4"
TITGTV-3 Three-Color
TITGTV-2 Two-Color



2", 3" and 4"
TITGTL-3 Three-Color
TITGTL-2 Two-Color
TITGTL-1 One-Color



2", 3" and 4"
TITAMOD-3 Three-Color
TITAMOD-2 Two-Color



2", 3" and 4"
TITABC-3 Three-Color
TITABC-2 Two-Color
TITABC-1 One-Color



2", 3" and 4"
TITABC-3 Three-Color
TITABC-2 Two-Color
TITABC-1 One-Color



2", 3" and 4"
TITASW-3 Three-Color
TITASW-2 Two-Color
TITASW-1 One-Color



3" and 4"
TITASW-3 Three-Color
TITASW-2 Two-Color
TITASW-1 One-Color



3", 4" and 6"
TITBT-3 Three-Color
TITBT-2 Two-Color
TITBT-1 One-Color



3", 4" and 6"
TITSKBT-3 Three-Color
TITSKBT-2 Two-Color
TITSKBT-1 One-Color



3", 4" and 6"
TITSKBT-3 Three-Color
TITSKBT-2 Two-Color



2", 3" and 4"
TITCNR-3 Three-Color
TITCNR-2 Two-Color
TITCNR-1 One-Color



2", 3" and 4"
TITCNR-3 Three-Color
TITCNR-2 Two-Color
TITCNR-1 One-Color



2", 3" and 4"
TITCNR-3 Three-Color
TITCNR-2 Two-Color
TITCNR-1 One-Color



3", 4" and 5"
TITGRADAR-3 Three-Color
TITGRADAR-2 Two-Color
TITGRADAR-1 One-Color



3", 4" and 5"
TITGRADAR-3 Three-Color
TITGRADAR-2 Two-Color



3", 4" and 5"
TITGRADAR-3 Three-Color
TITGRADAR-2 Two-Color
TITGRADAR-1 One-Color



2", 3" and 4"
TITCBL-3 Three-Color
TITCBL-2 Two-Color



3" and 4"
TITCBL-3 Three-Color
TITCBL-2 Two-Color



2", 3" and 4"
TITCBL-3 Three-Color
TITCBL-2 Two-Color



2", 3" and 4"
TITCBL-3 Three-Color
TITCBL-2 Two-Color



2", 3" and 4"
TITCBL-3 Three-Color
TITCBL-2 Two-Color



2", 3" and 4"
TITCBL-3 Three-Color
TITCBL-2 Two-Color

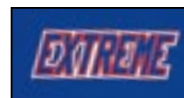

3" and 4"
TITCBL-3 Three-Color
TITCBL-2 Two-Color



3" and 4"
TITCBL-3 Three-Color
TITCBL-2 Two-Color



2", 3" and 4"
TITCBL-3 Three-Color
TITCBL-2 Two-Color



2", 3" and 4"
TITDAR-3 Three-Color
TITDAR-2 Two-Color
TITDAR-1 One-Color



2", 3" and 4"
TITDAR-3 Three-Color
TITDAR-2 Two-Color



2", 3" and 4"
TITDAR-3 Three-Color
TITDAR-2 Two-Color
TITDAR-1 One-Color



2", 3" and 4"
TITDAR-3 Three-Color
TITDAR-2 Two-Color



2", 3" and 4"
TITDAR-3 Three-Color
TITDAR-2 Two-Color
TITDAR-1 One-Color

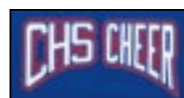

2", 3" and 4"
TITDAR-3 Three-Color
TITDAR-2 Two-Color



2", 3" and 4"
TITDAR-3 Three-Color
TITDAR-2 Two-Color



2", 3" and 4"
TITDAR-3 Three-Color
TITDAR-2 Two-Color



2", 3" and 4"
TITDAR-3 Three-Color
TITDAR-2 Two-Color
TITDAR-1 One-Color



2", 3" and 4"
TITDAR-3 Three-Color
TITDAR-2 Two-Color
TITDAR-1 One-Color



2", 3" and 4"
TITDAR-3 Three-Color
TITDAR-2 Two-Color
TITDAR-1 One-Color

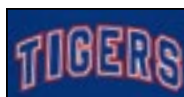

2", 3" and 4"
TITDAR-3 Three-Color
TITDAR-2 Two-Color
TITDAR-1 One-Color

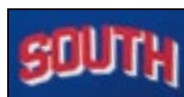

2", 3" and 4"
TITDAR-3 Three-Color
TITDAR-2 Two-Color



3" and 4"
TITDAR-3 Three-Color
TITDAR-2 Two-Color
TITDAR-1 One-Color



3" and 4"
TITDAR-3 Three-Color
TITDAR-2 Two-Color



2", 3" and 4"
TITDAR-3 Three-Color
TITDAR-2 Two-Color
TITDAR-1 One-Color



2", 3" and 4"
TITDAR-3 Three-Color
TITDAR-2 Two-Color
TITDAR-1 One-Color



2", 3" and 4"
TITDAR-3 Three-Color
TITDAR-2 Two-Color

Specialty Tackle Twill & Coated Fabric

Tackle Twill/Coated Fabric/Mascot/Monogram Prices

PRICING IS PER GARMENT Mascot or tail on word counts as one letter each.

| No. of Letters | TACKLE TWILL | | | COATED FABRIC | | | MASCOTS | | | | MONOGRAM | | |
|----------------|-------------------|-------------------|-------------------|-------------------|-------------------|-------------------|--|---------|--------|----------|----------------|-------------------|-------------------|
| | 1-Color Lettering | 2-Color Lettering | 3-Color Lettering | 1-Color Lettering | 2-Color Lettering | 3-Color Lettering | Size | Outline | Filled | Detailed | No. of Letters | 1-Color Lettering | 2-Color Lettering |
| 1 | | | | | | | 1" | | | | 1 | | |
| 2 | | | | | | | 2" | | | | 2 | | |
| 3 | | | | | | | 3" | | | | 3 | | |
| 4 | | | | | | | 4" | | | | 4 | | |
| 5 | | | | | | | 5" | | | | 5 | | |
| 6 | | | | | | | 6" | | | | 6 | | |
| Over 6 | per add'l. letter | per add'l. letter | per add'l. letter | per add'l. letter | per add'l. letter | per add'l. letter | See your Rep for additional mascots available. | | | | Over 6 | per add'l. letter | per add'l. letter |



TTBRLL-4
CFBRLL-4

1 initial: 4", 5", 6" and 7".
MC: Shown Royal;
2nd: Shown White;
3rd: Shown Scarlet.



TTLL-4
CFLL-4

1 initial: 4", 5", 6" and 7".
MC: Shown Royal;
2nd: Shown White;
3rd: Shown Scarlet.



TT2LL-4
CF2LL-4

2 initials: 4", 5" and 6".
MC: Shown Scarlet;
2nd: Shown White;
3rd: Shown Royal.
Also available in 3-Color:
TT2LL-3
CF2LL-3



TT3DFBLMEG-3
CF3DFBLMEG-3

1 initial: 4", 5", 6" and 7".



Three-Color

TTINTL2-3
CFINTL2-3

Two-Color

TTINTL2-2
CFINTL2-2

2 initials: 4" - 8".



Three-Color

TTINTL3-3
CFINTL3-3

Two-Color

TTINTL3-2
CFINTL3-2

3 initials: 4" - 8".



2 initials:

TTINTL2-4
CFINTL2-4

3 initials:

TTINTL3-4
CFINTL3-4

4" - 7".



TT97U-4
CF97U-4

3 initials:
3", 4" and 5" center letter.
MC: Shown Royal;
2nd: Shown White;
3rd: Shown Scarlet.



Qty 6+ TTMAS-3
Qty 1-5 TTMAS-3M

Ask Rep for available mascots.
4" and 6".

MC: Shown Royal;
2nd: Shown Scarlet;
3rd: Shown White.



TTROLLWD-3
CFROLLWD-3

1 initial and up to 10 letters:
5", 6" and 7".

MC: Top Letter;
2nd: Back of Letter & Word;
3rd: Word.



TTROLL3WD-3
CFROLL3WD-3

1 initial and up to 10 letters:
5", 6" and 7".

MC: Top Letter;
2nd: Middle Letter & Word;
3rd: Back of Letter & Word.



TTLMEGWD-3
CFLMEGWD-3

Meg and up to 10 letters:
5", 6" and 7".

MC: Top Meg;
2nd: Back of Meg & Word;
3rd: Word.



TTLLWD-3
CFLLWD-3

1 initial and up to 10 letters:
5", 6" and 7".
MC: Top Letter;
2nd: Back of Letter & Word;
3rd: Word.



TTLLWDV3-3
CFLLWDV3-3

1 initial and up to 10 letters:
5", 6" and 7".
MC: Top Letter;
2nd: Back of Letter & Word;
3rd: Word.



TTLL3WD-3
CFLL3WD-3

1 initial and up to 10 letters:
5", 6" and 7".
MC: Top Letter;
2nd: Middle Letter & Word;
3rd: Back of Letter & Word.



TTLLDWD-3
CFLLDWD-3

1 initial and up to 10 letters:
5", 6" and 7".
MC: Top Letter;
2nd: Back of Letter & Word;
3rd: Word.



TTLLDAR-3
CFLLDAR-3

1 initial and up to 10 letters:
5", 6" and 7".
MC: Top Letter;
2nd: Back of Letter & Word;
3rd: Word.



TTLLDARV3-3
CFLLDARV3-3

1 initial and up to 10 letters:
5", 6" and 7".
MC: Top Letter;
2nd: Back of Letter & Word;
3rd: Word.



TTLL3DAR-3
CFLL3DAR-3

1 initial and up to 10 letters:
5", 6" and 7".
MC: Top Letter;
2nd: Middle Letter & Word;
3rd: Back of Letter & Word.



TTLMEGDAR-3
CFLMEGDAR-3

Meg and up to 10 letters:
5", 6" and 7".
MC: Top Meg;
2nd: Back of Meg & Word;
3rd: Word.



TTLLFBL-3
CFLLFBL-3

1 initial and up to 10 letters:
5", 6" and 7".
MC: Top Letter;
2nd: Middle Letter & Word;
3rd: Back of Letter & Word.



TTLLFBLV3-3
CFLLFBLV3-3

1 initial and up to 10 letters:
5", 6" and 7".
MC: Top Letter;
2nd: Middle Letter & Word;
3rd: Back of Letter & Word.



TTLLFBL-4
CFLLFBL-4

1 initial and up to 10 letters:
5", 6" and 7".
MC: Shown Royal;
2nd: Shown White;
3rd: Shown Scarlet.



TTBWM-3

Ask Rep for available
mascots and pricing:
4" only.
MC: Letters; 2nd: Mascot;
3rd: Back.
Not available on uniforms.



TTLLSKBT-3
CFLLSKBT-3

1 initial and up to 10 letters:
5", 6" and 7".
MC: Top Letter;
2nd: Back of Letter & Word;
3rd: Word.



TTLLSKBTV3-3
CFLLSKBTV3-3

1 initial and up to 10 letters:
5", 6" and 7".
MC: Top Letter;
2nd: Back of Letter & Word;
3rd: Word.



TTLL3SKBT-3
CFLL3SKBT-3

1 initial and up to 10 letters:
5", 6" and 7".
MC: Top Letter;
2nd: Middle Letter & Word;
3rd: Back of Letter & Word.



TTSTKBRDGDW-3
CFSTKBRDGDW-3

Up to 10 characters per line:
3" and 4".
MC: Upper Word;
2nd: Lower Word;
3rd: Back.



TTLBLWD-3
CFLBLWD-3

2", 3" or 4" initials (2-4)
and up to 10 letters.
MC: Top Initials;
2nd: Back of Initials & Word;
3rd: Word.



TTLBL3WD-3
CFLBL3WD-3

2", 3" or 4" initials (2-4)
and up to 10 letters.
MC: Top Initials;
2nd: Middle Initials & Word;
3rd: Back of Initials & Word.



TTDD-4
CFDD-4

Upper word 5-10 characters;
lower word up to 9
characters: 3" and 4".
MC: Upper Word;
2nd: Upper Word Outline;
3rd: Back;
4th: Lower Word.



TTDDAR-4
CFDDAR-4

Upper word 5-10 characters;
lower word up to 9
characters: 3" and 4".
MC: Upper Word;
2nd: Upper Word Outline;
3rd: Back;
4th: Lower Word.



Coated Fabric Lettering

Available fabrics listed below. All tackle twill
styles* are available. Replace "TT" on the style
code with "CF".

*TTMAS-3, TTM-3, TTM-2, TTFBIM-3, TTFBIM-2,
TTFBIML-3, TTFBIML-2, and TTBWM-3 not available.



Rhinestone Overlay

Select styles with this symbol available
with rhinestone overlay. See your Rep.

Pricing:
Regular Tackle Twill &
Coated Fabric Styles

Specialty Styles

Lettering Colors

| Colors | Tackle Twill | Monogram/ECM | Motion-FLEX® | Misty | Misty Holo Dot | Fireworks | Kaleidoscope | Nylon Lycra® | Sparkle Spandex |
|------------------|--------------|--------------|--------------|-------|----------------|-----------|--------------|--------------|-----------------|
| Black | BLK | BLK | FBK | MIB | BMH | FWB | | NBK | |
| Bright Gold | BRG | BRG | FBR | MBG | | FWG | | NBR | |
| Bronze | BRZ | BRZ | | | | | | | |
| Brown | BRN | BRN | FBN | | | | | | |
| Camo | | | CAM | | | | | | |
| Camo Grey | | | CAG | | | | | | |
| Cardinal | CAR | CAR | FCA | | | | | | |
| Charcoal Grey | CHG | CHG | FCG | MGM | | | | | |
| Columbia Blue | COL | COL | FCO | MCO | | | | NCO | SCL |
| Dark Green | DKG | DKG | FDG | MIG | | | | NDG | |
| Dark Maroon | DKM | DKM | FDM | | | | | | |
| Fuchsia | | FUS | | | | | | | |
| Glitter Gold | GGL | | | | | | | | |
| Glitter Silver | GSL | | | | | | | | |
| Grey | GRY | GRY | FGY | | | | | | |
| Hot Green | HGR | HGR | | MHS | | | | | SSH |
| Hot Pink | HPK | HPK | FHP | MHP | | | | | SSP |
| Kelly | KEL | KEL | FKE | MKE | | FWK | | NKE | SSK |
| Maroon | MAR | MAR | FMA | MMR | | | | NMA | |
| Miami Dol. Green | MDG | MDG | FMD | MMD | | | | | |
| Metallic Black | | MBK | | | | | | | |
| Metallic Green | | MEM | FMK | | | | | | |
| Metallic Gold | GLD | GOL | FGL | MGL | | | KGD | | SSG |
| Metallic Maroon | | | FMM | | | | | | |
| Metallic Navy | | | FMN | | | | | | |
| Metallic Purple | | MPU | FMP | | | | | | |
| Metallic Scarlet | | MRD | FMS | | | | | | |
| Metallic Royal | | MRY | FMR | | | | | | |
| Metallic Silver | SIL | SIL | FSI | MSI | | | KWH | | SSS |
| Metallic White | | MIR | | | | | | | |
| New Teal | NTL | NTL | FNT | | | | | | |
| Navy | NYV | NYV | FNY | MNA | | FWN | | NNY | |
| Old Gold | OLD | OLD | FOL | | | | | | |
| Orange | ORG | ORG | FOG | MOR | | FWO | | NOG | |
| Peacock Blue | PBL | PBL | FPB | | | | | | |
| Pink | PNK | PNK | FPN | MPN | | | | | |
| Purple | PUR | PUR | FPU | MPR | PMH | | | NPU | PSP |
| Red | RED | RED | FRD | | | | | | |
| Royal | ROY | ROY | FRO | MRO | RMH | FWR | KRB | NRO | SSN |
| Scarlet | SCR | SCR | FSC | MSC | SMH | FWS | KRD | NSC | SSA |
| Snow Leopard | | SLE | | | | | | | |
| Teal | | TEA | | MTE | | | | | TSS |
| Tennessee Orange | TNO | TNO | FTN | | | | | | |
| Texas Orange | TXO | TXO | FTX | | | | | | |
| Turquoise | | TRQ | | | | | | | |
| Vegas Gold | VGD | VGD | FVG | | | | | | |
| White | WHT | WHT | FWH | MWH | | FWW | | NWH | |
| Zebra | ZEB | | FZE | | | | | | |

Additional Fashion Monogram Colors:

AQU Aqua
JAD Jade
MAG Magenta
MNT Mint

NOR Neon Orange
NPK Neon Pink

NPR Neon Purple
NYL Neon Yellow

WAT Watermelon
YEL Yellow

Policies

DELIVERY

Contact your local Varsity representative or our Customer Service department or see varsity.com for current delivery schedules. Delivery schedules are approximate and may vary depending upon availability of products and time of the year your order is placed. Delivery schedule begins upon Varsity's entry and processing of your completed order in the main office. Please allow for transportation time in your area.

We assume no liability for delays in or failure to make delivery due to our inability to obtain supplies, raw materials and labor, or to conditions over which we have no control, including the delays of carriers, accidents, strikes, war, or other unavoidable cause.

MATCHING PREVIOUS ORDERS

Need to outfit new squad members in matching uniforms?

We make every effort to match colors as closely as possible. Although the finest dyes are used in all items, materials and lots may absorb dye to slightly varying degrees and shading differences may occur. Varsity cannot be responsible for matching items purchased from our catalog to those purchased from other suppliers. See color chart for approximate Varsity colors.

All reorders for uniforms with monogram or ECMs must include a photocopy of the garment showing the style and placement of the lettering. Reorders may not match exactly unless a photocopy is included. Uniform reorders for garments with tackle twill must include the original order number. Please contact your local Varsity sales representative for all reorders.

CANCELLATIONS

All Varsity uniforms are specially made for the individual customer. Therefore, once your order has been placed into production it is impossible to cancel it or make changes to it.

USE AND CARE INSTRUCTIONS

Varsity garments are all easy care, easy wear. Use and care instructions are included with each garment and/or are printed clearly on all garment labels. Items not washed according to our labels are not returnable.

Do not exceed temperatures recommended on the care label. We recommend that no harsh detergents or bleach be used. Polyester garments should be washed separately in a full tub of warm water. Remove the garment promptly from the washer once the cycle is complete and hang the garment to dry.

Do not use fabric softener on polyester garments as it may affect soil release properties.

If the initial wash instructions are not followed and color migration occurs, wash the garment again (before drying), following the instructions provided.

Do not dry clean Varsity uniforms. Dry cleaned items are not returnable. If you have your merchandise dry cleaned, you or dry cleaner must assume responsibility for damage.

Wash campwear in cool water and allow to dry naturally.

RETURNS AND EXCHANGES

Varsity stands behind all of our products. If we have manufactured a garment incorrectly or our merchandise is defective, Varsity will make it right. If you have questions regarding custom merchandise, please call your local representative or our customer service department toll-free at 1-800-533-8022.

Custom Made Items: ALL CUSTOM MADE ITEMS OR LETTERED ITEMS MAY NOT BE RETURNED OR EXCHANGED.

- Examples of items that are not returnable include but are not limited to: Made-to-order uniforms, warmups, jackets and dancewear; lettered or silk-screened items, personalized campwear, chenille; made-to-order hair accessories, socks and megaphones; poms.
 - You may be ordering uniforms for growing athletes. While Varsity will remake custom items in the case of a defect in materials or workmanship, Varsity is not responsible for replacing uniforms that have been outgrown.
 - Items that have been worn, soiled, laundered, or altered in any way cannot be returned.
- In Stock Items:** All in stock items may be exchanged or returned within 14 days after the receipt of your merchandise. Simply follow the directions included with your shipment.
- There is no restocking fee associated with in stock merchandise returns.
 - Items that have been worn, soiled, laundered, or altered in any way cannot be returned.
 - Shoe exchanges must be received in restockable condition and in their original box. If shoes are not in restockable condition (clean, unlaced, and in the original unmarked box), they will be returned to you.
 - Due to health regulations, briefs, tights, and in stock dancewear are not returnable if the package has been opened.









Uniform Color Chart

Use this color chart for approximate colors. MotionFLEX® also available in Nude and prints as listed where products appear in catalog. Colors for non-uniform items may vary and are listed where the products appear in catalog.

| | | | | | |
|---|---|---|---|---|---|
|  |  |  |  |  |  |
| BLACK (BLK) | BRIGHT GOLD (BRG) | BROWN (BRN) | CARDINAL (CAR) | CHARCOAL GREY (CHG) | COLUMBIA BLUE (COL) |
|  |  |  |  |  |  |
| DARK GREEN (DKG) | DARK MAROON (DKM) | GREY (GRY) | HOT PINK* (HPK) | KELLY GREEN (KEL) | MAROON (MAR) |
|  |  |  |  |  |  |
| MIAMI DOLPHIN GREEN (MDG) | NAVY BLUE (NVY) | NEW TEAL (NTL) | OLD GOLD (OLD) | ORANGE (ORG) | PEACOCK BLUE (PBL) |
|  |  |  |  |  |  |
| PURPLE (PUR) | RED (RED) | ROYAL BLUE (ROY) | SCARLET (SCR) | TENNESSEE ORANGE (TNO) | TEXAS ORANGE (TXO) |
|  |  | | | | |
| VEGAS GOLD (VGD) | WHITE (WHT) | | | | |

*Hot Pink not available in ActionWeave®.

Metallic Colors (for use in accent panels)

| | | | |
|---|---|---|---|
|  |  |  |  |
| GOLD (GOL) | KELLY (MKG) | MAROON (MMA) | NAVY (MNB) |
|  |  |  |  |
| PURPLE (MPU) | SCARLET RED (MRD) | ROYAL (MRY) | SILVER (SIL) |



Uniform Stripping

COLORS AVAILABLE:

All Varsity Colors: See Uniform Color Chart above.

Additional Metallic Color: Black (MBK)

Fashion Colors: Bronze (BRZ), Fuchsia (FUS),

Hot Green (HGR), Turquoise (TRQ)





feel it. live it. be it. build it. grow it. get it. give it. lift it.

There's no better place to build, bond, and grow team spirit than at one of the unique summer camp experiences offered by Varsity Spirit, America's spirit leader. Our five Summer Camp Brands offer customized training for all skill levels in low pressure, highly effective learning environments. From safety and coach's training, to one-on-one time with our talented staff, you'll receive the best experience, best value and most fun you can imagine for you *and* your cheerleaders and dancers.

Sign up online or with your Varsity Rep today, or learn more at varsity.com/camps

bring it. CELEBRATE SPIRIT *This Summer*

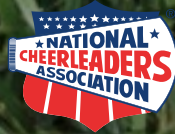

Varsity Spirit Brands



Post Office Box 751210
Memphis, TN 38175-1210

COACH, YOU DESERVE MORE TIME TO DO WHAT YOU LOVE.

V A R S I T Y  C O L O R S TM

Our one-stop TEAM SHOP actively engages your team members and their parents, so you enjoy more time as a coach and less time managing purchases. Benefits include self-service shopping and online payment for parents. Plus coaches maintain customized control of their shop. Set up a TEAM SHOP for your school today. It's easy!

Contact your local Varsity Rep or visit www.varsitycolors.com | 800.533.8022

